

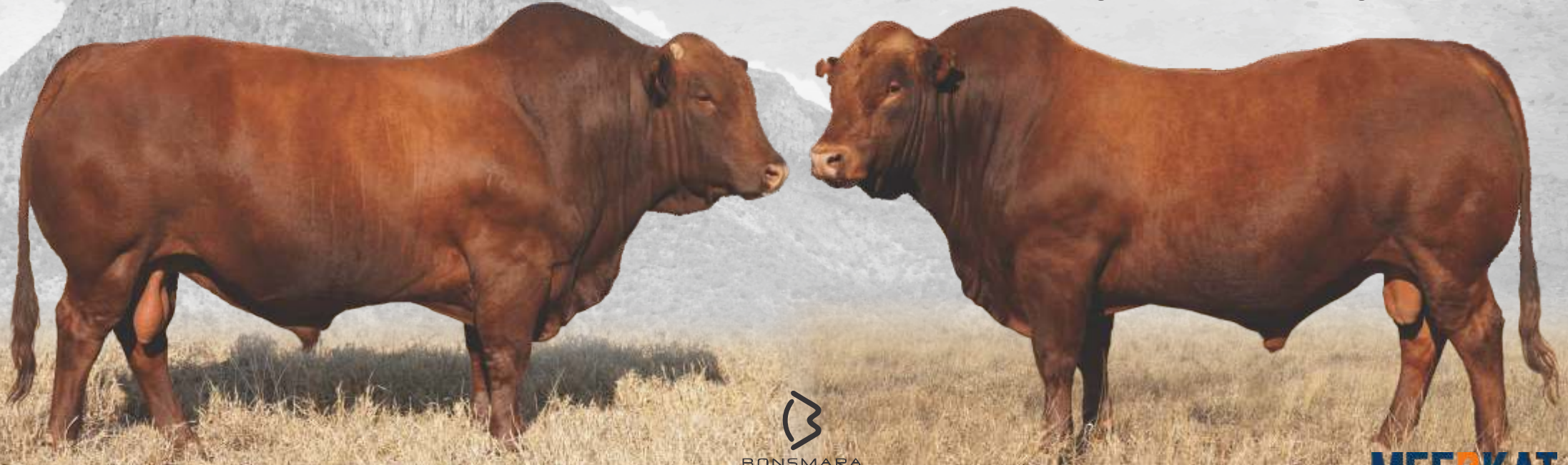

2022 PRODUKSIEVEILING

14 Oktober 2022 @ 11:00
Te Plaas De Ruigte, Vivo, Limpopo

25 Top Hard geselekteerde Bonsmara Bosveld Bulle
200 Vroulike Bonsmara diere in alle produksiestadia
(Hartwater, Rooiwater, Galsiekte)
**Aanbod onderhewig aan verandering*



LOT 6 BBP190093

LOT 4 BBP190034



Louis van der Walt 082 411 0796
Bouts Botha 082 339 2471

JD Venter 079 129 7006
Mynhardt Botha 073 156 9520

Pierre Burger 082 452 3707
Mark Baker 076 502 4980

Niel Swart 082 554 3070



FOTOBOEK KATALOGUS



André Pretorius
Fotografie©

LOT 1 - BBP190052



BULLS

LOT 1

SOUTPANSBERG BOERDERY TRUST



BBP 190052
2019-03-03
SP

Parentage Sire Dam

DNA

Genomic



BPJ 100057
AGE/CALV. 12/8
AVG. WY/CALV. 97/8
ICP 432

AG 100092

CRV 110122
AGE/CALV. 11/8
AVG. WY/CALV. 103/7
ICP 404

BHE 030156

HJB 000282
AGE/CALV. 12/11
AVG. WY/CALV. 98/10
ICP 431

AG 030205

AG 010254
AGE/CALV. 12/7
AVG. WY/CALV. 105/6

WBB 060002

HJB 990288
AGE/CALV. 12/9
AVG. WY/CALV. 105/7

BHE 990131

BHE 960021
AGE/CALV. 12/11
AVG. WY/CALV. 103/9

AG 920153

LA 970095
AGE/CALV. 25/3
AVG. WY/CALV. 16/3

Calving Ease Value
96

Weaner Calf Value
116

Fertility Value
102

Maintenance Value
111

Cow Value
114

Growth Value
105

Carcass Value
109

Calf and Mother			Fertility				Post-Wean Growth			Frame			Carcass		
Birth Dir.	Wean Dir.	Wean Mat.	Scr. Circ.	Heifer Fert.	Cow Fert.	Longev.	Post Wean	ADG	FCR	Mature Weight	Height	Length	EMA	Fat	Mar
97	111	103	101	98	106	101	114	115	111	90	109	111	122	68	118
Wean Index		365D Index	540D Index	ADG Index	FCR Index	Scrotum	LH								
97		-	-	98	-	349	1.22								

Myostatin	
Q204X	Not Tested
NT821	Not Tested
F94L	Not Tested

REMARKS:

LOGIX EBV Analysis: 2022-08-18



André Pretorius
Fotografie©



LOT 2 - BBP190050

LOT 2 SOUTPANSBERG BOERDERY TRUST

BBP 190050
2019-02-27
SP

Parentage Sire Dam

DNA

Genomic

AG 130071



BBP 100141
AGE/CALV. 10/7
AVG. WY/CALV. 102/7
ICP 409

AG 070434

AG 070332
AGE/CALV. 13/9
AVG. WY/CALV. 103/9
ICP 410

JRB 040054

JRB 040063
AGE/CALV. 11/12
AVG. WY/CALV. 101/12
ICP 408

EI 040038

AG 040141
AGE/CALV. 13/10
AVG. WY/CALV. 102/10

VV 040146

AG 030176
AGE/CALV. 11/7
AVG. WY/CALV. 96/7

JRB 000170

JRB 970054
AGE/CALV. 13/10
AVG. WY/CALV. 93/10

JRB 980158

JRB 020219
AGE/CALV. 13/11
AVG. WY/CALV. 98/10

Calving Ease Value 89	Weaner Calf Value 103	Fertility Value 106	Maintenance Value 92	Cow Value 102	Growth Value 117	Carcass Value 118
---------------------------------	---------------------------------	-------------------------------	--------------------------------	-------------------------	----------------------------	-----------------------------

Calf and Mother			Fertility				Post-Wean Growth			Frame			Carcass		
Birth Dir.	Wean Dir.	Wean Mat.	Scr. Circ.	Heifer Fert.	Cow Fert.	Longev.	Post Wean	ADG	FCR	Mature Weight	Height	Length	EMA	Fat	Mar
92	112	94	116	110	96	105	121	125	110	107	131	126	120	92	100

Wean Index	365D Index	540D Index	ADG Index	FCR Index	Scrotum	LH
104	-	-	98	-	381	1.19

Myostatin	
Q204X	Not Tested
NT821	Not Tested
F94L	Not Tested

REMARKS:

LOGIX EBV Analysis: 2022-08-18



André Pretorius
Fotografie©

LOT 3 - BBP190110



LOT 3 SOUTPANSBERG BOERDERY TRUST

BBP 190110
2019-07-08
SP

Parentage Sire Dam

DNA

Genomic

QR Code:

BBP 150026
AGE/CASY: 3/3
AVG. WVCASY: 113/5
ICP 388

MMJ 060226

MMJ 020249
AGE/CASY: 1/7
AVG. WVCASY: 103/7

LAR 080399
AGE/CASY: 7/3
AVG. WVCASY: 96/3
ICP 451

BBP 110169

BBP 080114
AGE/CASY: 8/3
AVG. WVCASY: 99/3
ICP 407

MMJ 030164

MMJ 020249
AGE/CASY: 1/7
AVG. WVCASY: 103/7

LAR 050179

LAR 030255
AGE/CASY: 12/9
AVG. WVCASY: 103/9

AG 040289

VDL 050293
AGE/CASY: 14/11
AVG. WVCASY: 97/10

MULTIPLE SIRES

Calving Ease Value
107

Weaner Calf Value
95

Fertility Value
111

Maintenance Value
93

Cow Value
105

Growth Value
86

Carcass Value
101

Calf and Mother			Fertility				Post-Wean Growth			Frame			Carcass		
Birth Dir.	Wean Dir.	Wean Mat.	Scr. Circ.	Heifer Fert.	Cow Fert.	Longev.	Post Wean	ADG	FCR	Mature Weight	Height	Length	EMA	Fat	Mar
110	97	101	107	107	104	114	99	95	102	106	92	100	103	104	89

Wean Index	365D Index	540D Index	ADG Index	FCR Index	Scrotum	LH
98	98	100	-	-	-	-

Myostatin	
Q204X	Not Tested
NT821	Not Tested
F94L	Not Tested

REMARKS:

LOGIX EBV Analysis: 2022-08-18



André Pretorius
Fotografie©

LOT 4 - BBP190034



LOT 4 SOUTPANSBERG BOERDERY TRUST

BBP 190034
2019-02-15
SP

Querskap Vaar Moer

DNS

Genomies

AG 130054



AG 080283
OUDYKALW. 10/9
GEM. SIKALW. 102/8
TKP 377

AG 080454 HH(c)

AG 040114
OUDYKALW. 10/8
GEM. SIKALW. 103/8
TKP 383

AG 040077

AG 060185
OUDYKALW. 7/6
GEM. SIKALW. 95/6
TKP 377

LAR 030398

AG 990115
OUDYKALW. 14/8
GEM. SIKALW. 102/8

RAI 990034

AG 950103
OUDYKALW. 14/9
GEM. SIKALW. 104/8

AG 980338

AG 980093
OUDYKALW. 12/8
GEM. SIKALW. 104/8

LAR 010315

LA 960077
OUDYKALW. 10/10
GEM. SIKALW. 105/9

Geboortegemak Waarde 78	Speenkalf Waarde 95	Vrugbaarheids- waarde 105	Onderhouds- waarde 81	Koeiwaarde 93	Groei- waarde 109	Karkas- waarde 109
--------------------------------------	----------------------------------	--	------------------------------------	-------------------------	--------------------------------	---------------------------------

Kalf en Moeder			Vrugbaarheid				Na-Speen Groei			Raam		Karkas			
Geb. Dir.	Spn. Dir.	Spn. Mat.	Skr. Omtr.	Vers Vrugb.	Koei Vrugb.	Lankl.	Na-Speen	GDT	VOV	Volw. Gewig	Hoogte	Lengte	OSO	Vet	Mar
78	107	106	89	105	103	104	112	118	117	121	90	96	107	90	107

Spn. Indeks	365D Indeks	540D Indeks	GDT Indeks	VOV Indeks	Skrotum	LH
91	-	-	117	-	343	122

Moestatie	
Q204X	Nie Getoets
NT82I	Nie Getoets
F94L	Nie Getoets

OPMERKINGS:

LOGIX EBV Analiese: 2022-08-18



André Pretorius
Fotografie©

LOT 5 - BBP190158



LOT 5 SOUTPANSBERG BOERDERY TRUST

BBP 190158
2019-10-30
SP

Ouerskap Vaar Moer

DNS

Genomies

CEP 110301 HH(c)

CEP 130317 HH(c)

BBP 150290
OUDKALW. 673
GEM. SIKKALW. 9202
TKP 302

CRV 100035
OUDKALW. 816
GEM. SIKKALW. 10216
TKP 369

CEP 080338

CEP 080218
OUDKALW. 916
GEM. SIKKALW. 10316

HOT 060054

CEP 020218
OUDKALW. 117
GEM. SIKKALW. 9118

WBB 070042

LAR 030352
OUDKALW. 916
GEM. SIKKALW. 9116

YBB 060015

EI 000134
OUDKALW. 1612
GEM. SIKKALW. 9312

Geboortegemak Waarde 99	Speenkalf Waarde 105	Vrugbaarheids- waarde 106	Onderhouds- waarde 83	Koeiwaarde 102	Groei- waarde 110	Karkas- waarde 118
--------------------------------------	-----------------------------------	--	------------------------------------	--------------------------	--------------------------------	---------------------------------

Kalf en Moeder			Vrugbaarheid				Na-Speen Groei			Raam			Karkas		
Geb. Dir.	Spn. Dir.	Spn. Mat.	Skr. Omtr.	Vers Vrugb.	Koei Vrugb.	Lankl.	Na-Speen	GDT	VOV	Volw. Gewig	Hoogte	Lengte	OSO	Vet	Mar
94	120	76	112	94	107	117	120	112	108	121	95	107	111	127	136

Spn. Indeks	365D Indeks	540D Indeks	GDT Indeks	VOV Indeks	Skrotum	LH
100	-	-	91	-	364	1.19

Moestation	
Q204X	Nie Getoets
NT821	Nie Getoets
F94L	Nie Getoets

OPMERKINGS:

LOGIX EBV Analiese: 2022-08-18



André Pretorius
Fotografie©

LOT 6 - BBP190093



LOT 6

SOUTPANSBERG BOERDERY TRUST

BBP 190093
2019-06-10
SP

Querskap Vaar Moer

DNS

Genomies

CRV 140059

VBB 080157
OUDKALW. 11/9
GEM. SIKALW. 99/8
TKP 301

CRV 100095

VBB 070051
OUDKALW. 11/7
GEM. SIKALW. 102/6
TKP 440

VBB 060144

VBB 060077
OUDKALW. 8/6
GEM. SIKALW. 100/0
TKP 374

DBT 030036

HJB 040150
OUDKALW. 8/6
GEM. SIKALW. 96/6

VZF 010110

VBB 040097
OUDKALW. 3/2
GEM. SIKALW. 102/0

FCT 000065

RCO 010087
OUDKALW. 11/10
GEM. SIKALW. 102/0

CSW 020183

EI 970229
OUDKALW. 14/11
GEM. SIKALW. 102/10

Geboortegemak Waarde	Speenkalf Waarde	Vrugbaarheids- waarde	Onderhouds- waarde	Koeiwaarde	Groei- waarde	Karkas- waarde
83	99	97	80	90	106	108

Kalf en Moeder			Vrugbaarheid				Na-Speen Groei			Raam			Karkas		
Geb. Dir.	Spn. Dir.	Spn. Mat.	Skr. Omtr.	Vers Vrugb.	Koei Vrugb.	Lankl.	Na-Speen	GDT	VOV	Volw. Gewig	Hoogte	Lengte	OSO	Vet	Mar
79	113	95	96	98	93	105	110	106	101	124	89	99	105	99	106

Spn. Indeks	365D Indeks	540D Indeks	GDT Indeks	VOV Indeks	Skrotum	LH
102	-	-	124	-	343	1.20

Miestatien	
Q204X	Nie Getoets
NT621	Nie Getoets
F94L	Nie Getoets

OPMERKINGS:



André Pretorius
Fotografie©

LOT 7 - BBP190005



LOT 7 SOUTPANSBERG BOERDERY TRUST

BBP 190005
2019-01-03
SP

Parentage Sire Dam

DNA

Genomic

FCT 100241

CRV 100246
AGE/CALV. 97
AVG. WY/CALV. 96/6
ICP 403

FCT 080102

FCT 030155
AGE/CALV. 13/12
AVG. WY/CALV. 107/12
ICP 398

VBB 060015

FCT 030129
AGE/CALV. 12/8
AVG. WY/CALV. 100/9
ICP 406

FCT 050041
FCT 050164
AGE/CALV. 7/5
AVG. WY/CALV. 123/4

FCT 000065

FCT 970114
AGE/CALV. 12/10
AVG. WY/CALV. 104/10

FCT 000065

BHE 000115
AGE/CALV. 17/13
AVG. WY/CALV. 101/12

FCT 000108

FCT 970169
AGE/CALV. 12/11
AVG. WY/CALV. 104/11

Calving Ease Value 92	Weaner Calf Value 98	Fertility Value 79	Maintenance Value 98	Cow Value 85	Growth Value 92	Carcass Value 96
---------------------------------	--------------------------------	------------------------------	--------------------------------	------------------------	---------------------------	----------------------------

Calf and Mother			Fertility				Post-Wean Growth			Frame			Carcass		
Birth Dir.	Wean Dir.	Wean Mat.	Scr. Circ.	Heifer Fert.	Cow Fert.	Longev.	Post Wean	ADG	FCR	Mature Weight	Height	Length	EMA	Fat	Mar
92	101	104	112	81	84	103	97	90	89	100	97	104	99	101	117

Wean Index 104	365D Index -	540D Index -	ADG Index 101	FCR Index -	Scrotum 367	LH 1.25
--------------------------	-----------------	-----------------	-------------------------	----------------	-----------------------	-------------------

Myostatin	
Q204X	Not Tested
NT821	Not Tested
F94L	Not Tested

REMARKS:



André Pretorius
Fotografie©

LOT 8 - BBP190010



LOT 8 SOUTPANSBERG BOERDERY TRUST BBP 190010 2019-01-09 SP Parentage Sire Dam DNA <input checked="" type="checkbox"/> Genomic <input checked="" type="checkbox"/>	BBP 140338 MOL 100058 <small>AGE/CALV. 916 AVG. W/CALV. 1036 ICP 407</small>	AG 100092	AG 030205 <small>AGE/CALV. 1017 AVG. W/CALV. 9516</small>	Calving Ease Value 76	Weaner Calf Value 107	Fertility Value 109	Maintenance Value 101	Cow Value 107	Growth Value 105	Carcass Value 108																																																																						
		CRY 110122 <small>AGE/CALV. 1181 AVG. W/CALV. 1037 ICP 404</small>	WBB 060002 HJB 990288 <small>AGE/CALV. 1219 AVG. W/CALV. 1047</small>	<table border="1"> <thead> <tr> <th colspan="3">Calf and Mother</th> <th colspan="4">Fertility</th> <th colspan="3">Post-Wean Growth</th> <th colspan="3">Frame</th> <th colspan="3">Carcass</th> </tr> <tr> <th>Birth Dir.</th> <th>Wean Dir.</th> <th>Wean Mat.</th> <th>Scr. Circ.</th> <th>Heifer Fert.</th> <th>Cow Fert.</th> <th>Longev.</th> <th>Post Wean</th> <th>ADG</th> <th>FCR</th> <th>Mature Weight</th> <th>Height</th> <th>Length</th> <th>EMA</th> <th>Fat</th> <th>Mar</th> </tr> </thead> <tbody> <tr> <td>80</td> <td>113</td> <td>104</td> <td>80</td> <td>108</td> <td>105</td> <td>104</td> <td>113</td> <td>111</td> <td>108</td> <td>97</td> <td>97</td> <td>101</td> <td>121</td> <td>82</td> <td>120</td> </tr> </tbody> </table>			Calf and Mother			Fertility				Post-Wean Growth			Frame			Carcass			Birth Dir.	Wean Dir.	Wean Mat.	Scr. Circ.	Heifer Fert.	Cow Fert.	Longev.	Post Wean	ADG	FCR	Mature Weight	Height	Length	EMA	Fat	Mar	80	113	104	80	108	105	104	113	111	108	97	97	101	121	82	120	<table border="1"> <thead> <tr> <th>Wean Index</th> <th>365D Index</th> <th>540D Index</th> <th>ADG Index</th> <th>FCR Index</th> <th>Scrotum</th> <th>LH</th> </tr> </thead> <tbody> <tr> <td>105</td> <td>-</td> <td>-</td> <td>116</td> <td>-</td> <td>315</td> <td>1.22</td> </tr> </tbody> </table>			Wean Index	365D Index	540D Index	ADG Index	FCR Index	Scrotum	LH	105	-	-	116	-	315	1.22	<table border="1"> <thead> <tr> <th colspan="2">Myostatin</th> </tr> </thead> <tbody> <tr> <td>Q204X</td> <td>Not Tested</td> </tr> <tr> <td>NTB21</td> <td>Not Tested</td> </tr> <tr> <td>F94L</td> <td>Not Tested</td> </tr> </tbody> </table>			Myostatin		Q204X	Not Tested	NTB21	Not Tested
Calf and Mother			Fertility				Post-Wean Growth			Frame			Carcass																																																																			
Birth Dir.	Wean Dir.	Wean Mat.	Scr. Circ.	Heifer Fert.	Cow Fert.	Longev.	Post Wean	ADG	FCR	Mature Weight	Height	Length	EMA	Fat	Mar																																																																	
80	113	104	80	108	105	104	113	111	108	97	97	101	121	82	120																																																																	
Wean Index	365D Index	540D Index	ADG Index	FCR Index	Scrotum	LH																																																																										
105	-	-	116	-	315	1.22																																																																										
Myostatin																																																																																
Q204X	Not Tested																																																																															
NTB21	Not Tested																																																																															
F94L	Not Tested																																																																															

REMARKS:

LOGIX EBV Analysis: 2022-08-18



André Pretorius
Fotografie©

LOT 9 - BBP190104



LOT 9 SOUTPANSBERG BOERDERY TRUST

BBP 190104
2019-06-17
SP

Parentage Sire Dam
DNA
Genomic

QR Code: BBP 190104

MMJ 060226
LAR 080399
AGE/CALX 7/3
AVG. WY/CALX 96/3
ICP 411

AG 050366
BBP 140363
AGE/CALX 7/4
AVG. WY/CALX 98/4
ICP 452

LSV 070015
AGE/CALX 6/6
AVG. WY/CALX 99/3
ICP 407

MMJ 030164
MMJ 020249
AGE/CALX 1/7
AVG. WY/CALX 103/7

LAR 050179
LAR 030255
AGE/CALX 12/9
AVG. WY/CALX 102/9

RCO 000091
AG 010190
AGE/CALX 11/11
AVG. WY/CALX 99/11

CEF 990259
LSV 020029
AGE/CALX 7/4
AVG. WY/CALX 103/3

Calving Ease Value 124	Weaner Calf Value 90	Fertility Value 96	Maintenance Value 116	Cow Value 98	Growth Value 84	Carcass Value 91									
Calf and Mother			Fertility			Post-Wean Growth			Frame			Carcass			
Birth Dir.	Wean Dir.	Wean Mat.	Scr. Circ.	Heifer Fert.	Cow Fert.	Longev.	Post Wean	ADG	FCR	Mature Weight	Height	Length	EMA	Fat	Mar
128	83	94	99	98	87	112	86	93	100	87	86	93	97	95	90
Wean Index		365D Index	540D Index	ADG Index	FCR Index	Scrotum	LH								
90		95	92	-	-	-	-								
Myostatin															
Q204X		Not Tested													
NT821		Not Tested													
F94L		Not Tested													

REMARKS:



André Pretorius
Fotografie©



LOT 10 - BBP190112

LOT 10 SOUTPANSBERG BOERDERY TRUST BBP 190112 2019-07-11 SP Ouerskap Vaar Moer DNS <input checked="" type="checkbox"/> <input checked="" type="checkbox"/> Genomies	LAR 120322 BBP 140388 <small>OUERKALW. 7/4 GEM. SIKKALW. 97/4 TKP 401</small>	MMJ 060226	MMJ 030164 MMJ 020249 <small>OUERKALW. 107 GEM. SIKKALW. 105/7</small> LAR 050179	Geboortegemak Waarde 110	Speenkalf Waarde 107	Vrugbaarheids-waarde 89	Onderhouds-waarde 104	Koeiwaarde 100	Groei-waarde 100	Karkas-waarde 110																																																						
		LAR 080399 <small>OUERKALW. 7/3 GEM. SIKKALW. 96/3 TKP 411</small>	LAR 030255 <small>OUERKALW. 12/9 GEM. SIKKALW. 102/9</small> LAR 010176 AG 020103 <small>OUERKALW. 107 GEM. SIKKALW. 102/6</small> PAD 080121 PAD 070097 <small>OUERKALW. 3/1 GEM. SIKKALW. 99/1</small>	Kalf en Moeder <table border="1"> <tr> <th>Geb. Dir.</th> <th>Spn. Dir.</th> <th>Spn. Mat.</th> <th>Sk. Omtr.</th> <th>Vers Vrugb.</th> <th>Koel Vrugb.</th> <th>Lankl.</th> </tr> <tr> <td>112</td> <td>107</td> <td>88</td> <td>110</td> <td>92</td> <td>84</td> <td>112</td> </tr> </table>	Geb. Dir.	Spn. Dir.	Spn. Mat.	Sk. Omtr.	Vers Vrugb.	Koel Vrugb.	Lankl.	112	107	88	110	92	84	112	Vrugbaarheid <table border="1"> <tr> <th>Spn. Indeks</th> <th>365D Indeks</th> <th>540D Indeks</th> <th>GDT Indeks</th> <th>VOV Indeks</th> <th>Skrotum</th> <th>LH</th> </tr> <tr> <td>110</td> <td>108</td> <td>100</td> <td>-</td> <td>-</td> <td>-</td> <td>-</td> </tr> </table>	Spn. Indeks	365D Indeks	540D Indeks	GDT Indeks	VOV Indeks	Skrotum	LH	110	108	100	-	-	-	-	Na-Speen Groei <table border="1"> <tr> <th>Na-Speen</th> <th>GDT</th> <th>VOV</th> <th>Volw. Gewig</th> <th>Hoogte</th> <th>Lengte</th> </tr> <tr> <td>105</td> <td>109</td> <td>109</td> <td>95</td> <td>111</td> <td>113</td> </tr> </table>	Na-Speen	GDT	VOV	Volw. Gewig	Hoogte	Lengte	105	109	109	95	111	113	Raam <table border="1"> <tr> <th>OSO</th> <th>Vet.</th> <th>Mar.</th> </tr> <tr> <td>124</td> <td>90</td> <td>85</td> </tr> </table>	OSO	Vet.	Mar.	124	90	85	Karkas <table border="1"> <tr> <th colspan="3">Moestatie</th> </tr> <tr> <td>Q204X</td> <td>Nie Getoets</td> <td></td> </tr> <tr> <td>NT821</td> <td>Nie Getoets</td> <td></td> </tr> <tr> <td>F94L</td> <td>Nie Getoets</td> <td></td> </tr> </table>	Moestatie			Q204X	Nie Getoets		NT821	Nie Getoets		F94L
Geb. Dir.	Spn. Dir.	Spn. Mat.	Sk. Omtr.	Vers Vrugb.	Koel Vrugb.	Lankl.																																																										
112	107	88	110	92	84	112																																																										
Spn. Indeks	365D Indeks	540D Indeks	GDT Indeks	VOV Indeks	Skrotum	LH																																																										
110	108	100	-	-	-	-																																																										
Na-Speen	GDT	VOV	Volw. Gewig	Hoogte	Lengte																																																											
105	109	109	95	111	113																																																											
OSO	Vet.	Mar.																																																														
124	90	85																																																														
Moestatie																																																																
Q204X	Nie Getoets																																																															
NT821	Nie Getoets																																																															
F94L	Nie Getoets																																																															

OPMERKINGS:

LOGIX EBV Analiese: 2022-08-18



André Pretorius
Fotografie©

LOT 11 - BBP190169



LOT 11 SOUTPANSBERG BOERDERY TRUST

BBP 190169
2019-10-16
SP

Querskap Vaar Moer
DNS
Genomies

QR Code:

BBP 140202
OUDKALK: 6/3
GEM. SIKALK: 97/14
TKP: 422

MMJ 060226

MMJ 020249
OUDKALK: 10/7
GEM. SIKALK: 100/7

LAR 080399
OUDKALK: 7/3
GEM. SIKALK: 96/3
TKP: 48

LAR 05079

☞ LAR 030255
OUDKALK: 12/9
GEM. SIKALK: 102/9

☞ PAD 100168

CSW 010014

PAD 070132
OUDKALK: 12/7
GEM. SIKALK: 100/7

DFP 050105

BBP 120058
OUDKALK: 10/8
GEM. SIKALK: 101/7
TKP: 387

BBP 090256
OUDKALK: 6/3
GEM. SIKALK: 101/3

Geboortegemak Waarde	Speenkalf Waarde	Vrugbaarheids-waarde	Onderhouds-waarde	Koeiwaarde	Groei-waarde	Karkas-waarde
119	102	111	97	111	100	110

Kalf en Moeder			Vrugbaarheid				Na-Speen Groei			Raam		Karkas			
Geb. Dir.	Spn. Dir.	Spn. Mat.	Skr. Omtr.	Vers Vrugb.	Koei Vrugb.	Lankl.	Na-Speen	GDT	VOV	Volw. Gewig	Hoogte	Lengte	OSO	Vet	Mar
121	101	91	114	108	97	119	103	106	104	102	107	112	111	106	93

Spn. Indeks	365D Indeks	540D Indeks	GDT Indeks	VOV Indeks	Skrotum	LH
98	105	104	-	-	-	-

Miestasien	
Q204X	Nie Getoets
NT821	Nie Getoets
F94L	Nie Getoets

OPMERKINGS:

LOGIX EBV Analiese: 2022-08-18



André Pretorius
Fotografie©



LOT 12 - BBP170124

LOT 12 SOUTPANSBERG BOERDERY TRUST

BBP 170124
2017-07-07
SP

Ouerskap Vaar Moer

DNS

Genomies

LAR 120322

- MMJ 060226
- LAR 080399
OUDKALW. 712
GEM. SIKALW. 9613
TKP 411
- AG 060160
- JJC 050254
OUDKALW. 1318
GEM. SIKALW. 9318
TKP 365
- MMJ 030164
- MMJ 020249
OUDKALW. 1177
GEM. SIKALW. 10217
- LAR 050179
- ⚡ LAR 030255
OUDKALW. 1219
GEM. SIKALW. 10219
- AG 010258
- AG 010105
OUDKALW. 1313
GEM. SIKALW. 9574
- DV 980157
- JJC 980172
OUDKALW. 813
GEM. SIKALW. 1014

Geboortegemak Waarde	Speenkalf Waarde	Vrugbaarheids-waarde	Onderhouds-waarde	Koeiwaarde	Groei-waarde	Karkas-waarde
123	85	109	114	102	80	88

Kalf en Moeder			Vrugbaarheid				Na-Speen Groei			Raam		Karkas			
Geb. Dir.	Spn. Dir.	Spn. Mat.	Skr. Omtr.	Vers Vrugb.	Koei Vrugb.	Lankl.	Na-Speen	GDT	VOV	Volw. Gewig	Hoogte	Lengte	OSO	Vet	Mar
127	78	99	103	106	101	113	80	89	98	89	81	88	96	94	89

Spn. Indeks	365D Indeks	540D Indeks	GDT Indeks	VOV Indeks	Serotum	LH
100	-	-	93	-	382	1.21

Miestatien	
Q204X	Nie Getoets
NT821	Nie Getoets
F94L	Nie Getoets

OPMERKINGS:

LOGIX EBV Analiese: 2022-08-18



André Pretorius
Fotografie©



LOT 13 - BBP190161

LOT 13 SOUTPANSBERG BOERDERY TRUST BBP 190161 2019-10-02 SP Parentage Sire Dam DNA <input checked="" type="checkbox"/> <input checked="" type="checkbox"/> Genomic	LAR 120322 BBP 140369 AGE/CALV. 6/2 AVG. WY/CALV. 1012 ICP 610	MMJ 060226	MMJ 030164 MMJ 020249 AGE/CALV. 10/7 AVG. WY/CALV. 102/7 LAR 050179	Calving Ease Value 101	Weaner Calf Value 107	Fertility Value 83	Maintenance Value 107	Cow Value 96	Growth Value 93	Carcass Value 105																																																																						
		AG 100092	AG 030205 AG 010254 AGE/CALV. 12/9 AVG. WY/CALV. 102/9	<table border="1"> <thead> <tr> <th colspan="3">Calf and Mother</th> <th colspan="4">Fertility</th> <th colspan="3">Post-Wean Growth</th> <th colspan="3">Frame</th> <th colspan="3">Carcass</th> </tr> <tr> <th>Birth Dir.</th> <th>Wean Dir.</th> <th>Wean Mat.</th> <th>Scr. Circ.</th> <th>Heifer Fert.</th> <th>Cow Fert.</th> <th>Longev.</th> <th>Post Wean</th> <th>ADG</th> <th>FCR</th> <th>Mature Weight</th> <th>Height</th> <th>Length</th> <th>EMA</th> <th>Fat</th> <th>Mar</th> </tr> </thead> <tbody> <tr> <td>106</td> <td>107</td> <td>94</td> <td>99</td> <td>89</td> <td>76</td> <td>110</td> <td>102</td> <td>99</td> <td>108</td> <td>92</td> <td>98</td> <td>104</td> <td>110</td> <td>101</td> <td>96</td> </tr> </tbody> </table>			Calf and Mother			Fertility				Post-Wean Growth			Frame			Carcass			Birth Dir.	Wean Dir.	Wean Mat.	Scr. Circ.	Heifer Fert.	Cow Fert.	Longev.	Post Wean	ADG	FCR	Mature Weight	Height	Length	EMA	Fat	Mar	106	107	94	99	89	76	110	102	99	108	92	98	104	110	101	96	<table border="1"> <thead> <tr> <th>Wean Index</th> <th>365D Index</th> <th>540D Index</th> <th>ADG Index</th> <th>FCR Index</th> <th>Scrotum</th> <th>LH</th> </tr> </thead> <tbody> <tr> <td>98</td> <td>105</td> <td>98</td> <td>-</td> <td>-</td> <td>-</td> <td>-</td> </tr> </tbody> </table>			Wean Index	365D Index	540D Index	ADG Index	FCR Index	Scrotum	LH	98	105	98	-	-	-	-	<table border="1"> <thead> <tr> <th colspan="2">Myostatin</th> </tr> </thead> <tbody> <tr> <td>Q204X</td> <td>Not Tested</td> </tr> <tr> <td>NT82I</td> <td>Not Tested</td> </tr> <tr> <td>F94L</td> <td>Not Tested</td> </tr> </tbody> </table>			Myostatin		Q204X	Not Tested	NT82I	Not Tested
Calf and Mother			Fertility				Post-Wean Growth			Frame			Carcass																																																																			
Birth Dir.	Wean Dir.	Wean Mat.	Scr. Circ.	Heifer Fert.	Cow Fert.	Longev.	Post Wean	ADG	FCR	Mature Weight	Height	Length	EMA	Fat	Mar																																																																	
106	107	94	99	89	76	110	102	99	108	92	98	104	110	101	96																																																																	
Wean Index	365D Index	540D Index	ADG Index	FCR Index	Scrotum	LH																																																																										
98	105	98	-	-	-	-																																																																										
Myostatin																																																																																
Q204X	Not Tested																																																																															
NT82I	Not Tested																																																																															
F94L	Not Tested																																																																															

REMARKS:



André Pretorius
Fotografie©



LOT 14 - BBP170278

LOT 14 SOUTPANSBERG BOERDERY TRUST

BBP 170278
2017-11-11 SP

Parentage Sire Dam

DNA

Genomic

AEJ 090007



BBP 130162
AGE/CALV. 6/4
AVG. W/CALV. 102/3
ICP 426

BBP 100362
AGE/CALV. 9/7
AVG. W/CALV. 99/6
ICP 383

AG 020251

AEJ 050149
AGE/CALV. 10/8
AVG. W/CALV. 100/8
ICP 203

AG 060160

BBP 100362
AGE/CALV. 9/7
AVG. W/CALV. 99/6
ICP 383

AG 980338

AG 950206
AGE/CALV. 12/11
AVG. W/CALV. 108/11

AEJ 020065

AEJ 020129
AGE/CALV. 4/1
AVG. W/CALV. 99/1

AG 010258

AG 010105
AGE/CALV. 15/13
AVG. W/CALV. 96/14

CEF 050392

RKB 040048
AGE/CALV. 9/6
AVG. W/CALV. 106/3

Calving Ease Value 103	Weaner Calf Value 97	Fertility Value 75	Maintenance Value 101	Cow Value 83	Growth Value 110	Carcass Value 99
----------------------------------	--------------------------------	------------------------------	---------------------------------	------------------------	----------------------------	----------------------------

Calf and Mother			Fertility				Post-Wean Growth			Frame			Carcass		
Birth Dir.	Wean Dir.	Wean Mat.	Scr. Circ.	Heifer Fert.	Cow Fert.	Longev.	Post Wean	ADG	FCR	Mature Weight	Height	Length	EMA	Fat	Mar
105	98	98	106	86	74	98	100	103	98	97	96	102	104	79	130

Wean Index	365D Index	540D Index	ADG Index	FCR Index	Scrotum	LH
104	-	-	108	-	375	1.21

Myostatin	
Q204X	Not Tested
NTB21	Not Tested
F94L	Not Tested

REMARKS:



André Pretorius
Fotografie©

LOT 15 - BBP190207



LOT 15 SOUTPANSBERG BOERDERY TRUST

BBP 190207
2019-12-05
SP

Parentage Sire Dam

DNA

Genomic

LAR 120322

BBP 150333
AGE/CADY: 6/4
AVG. WY/CADY: 10/24
ICP 363

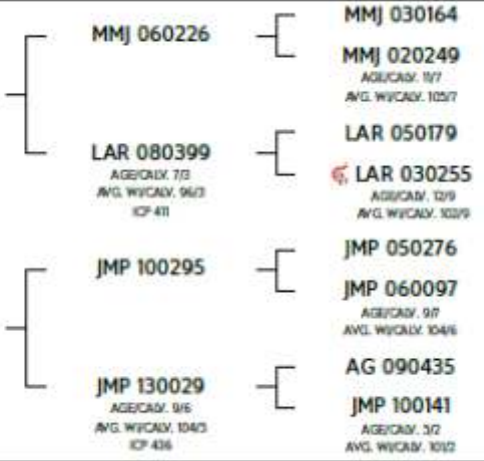

Calving Ease Value 109	Weaner Calf Value 95	Fertility Value 104	Maintenance Value 105	Cow Value 102	Growth Value 89	Carcass Value 101
----------------------------------	--------------------------------	-------------------------------	---------------------------------	-------------------------	---------------------------	-----------------------------

Calf and Mother			Fertility				Post-Wean Growth			Frame			Carcass		
Birth Dir.	Wean Dir.	Wean Mat.	Scr. Circ.	Heifer Fert.	Cow Fert.	Longev.	Post Wean	ADG	FCR	Mature Weight	Height	Length	EMA	Fat	Mar
115	95	96	107	100	97	116	96	98	105	94	96	101	104	102	102

Wean Index	365D Index	540D Index	ADG Index	FCR Index	Scrotum	LH
102	115	96	-	-	386	-

Myostatin	
Q204X	Not Tested
NT8Z	Not Tested
F94L	Not Tested

REMARKS:



André Pretorius
Fotografie©



LOT 16 - BBP190178

LOT 16 SOUTPANSBERG BOERDERY TRUST

BBP 190178
2019-11-06
SP

Querskap Vaar Moer

DNS

Genomies

LAR 120322

BBP 140047
OUDKALW. 82
GEM. SIKALW. 1014
TKP 429

MMJ 060226

MMJ 020249
OUDKALW. 107
GEM. SIKALW. 1007

LAR 050179

LAR 030255
OUDKALW. 1219
GEM. SIKALW. 10219

LAR 030059

LAR 000174
OUDKALW. 119
GEM. SIKALW. 10619

AG 050155

BBP 060340
OUDKALW. 623
GEM. SIKALW. 1862

Geboortegemak Waarde 102	Speenkalf Waarde 107	Vrugbaarheids- waarde 102	Onderhouds- waarde 110	Koeiwaarde 109	Groei- waarde 96	Karkas- waarde 110
---------------------------------------	-----------------------------------	--	-------------------------------------	--------------------------	-------------------------------	---------------------------------

Kalf en Moeder			Vrugbaarheid				Na-Speen Groei			Raam		Karkas			
Geb. Dir.	Spn. Dir.	Spn. Mat.	Skr. Omtr.	Vers Vrugb.	Koei Vrugb.	Lankl.	Na-Speen	GDT	VOV	Volw. Gewig	Hoogte	Lengte	OSO	Vet	Mar
107	103	104	117	102	92	113	100	105	110	91	107	110	114	96	90

Spn. Indeks	365D Indeks	5400 Indeks	GDT Indeks	VOV Indeks	Skrotum	LH
101	104	95	-	-	-	-

Moestation	
Q204X	Nie Getoets
NT821	Nie Getoets
F94L	Nie Getoets

OPMERKINGS:



André Pretorius
Fotografie©

LOT 17 - BBP190180



LOT 17 SOUTPANSBERG BOERDERY TRUST BBP 190180 2019-11-10 SP Ouerskap Vaar Moer DNS <input checked="" type="checkbox"/> <input checked="" type="checkbox"/> Genomies	LAR 120322 BBP 150304 <small>OUERKALW. 7/4 GEM. SIKKALW. 106/3 TKP 404</small>	MMJ 060226 LAR 080399 <small>OUERKALW. 7/3 GEM. SIKKALW. 16/3 TKP 411</small>	MMJ 030164 MMJ 020249 <small>OUERKALW. 1/7 GEM. SIKKALW. 132/7</small> LAR 050179 LAR 030255 <small>OUERKALW. 12/9 GEM. SIKKALW. 132/9</small> FCT 080102 FCT 030155 <small>OUERKALW. 15/10 GEM. SIKKALW. 101/2</small>	Geboortegemak Waarde 97	Speenkalf Waarde 107	Vrugbaarheids-waarde 92	Onderhouds-waarde 88	Koeiwaarde 99	Groei-waarde 94	Karkas-waarde 111																																																																		
		<table border="1"> <thead> <tr> <th colspan="3">Kalf en Moeder</th> <th colspan="3">Vrugbaarheid</th> <th colspan="3">Na-Speen Groei</th> <th colspan="2">Raam</th> <th colspan="3">Karkas</th> </tr> <tr> <th>Geb. Dir.</th> <th>Spn. Dir.</th> <th>Spn. Mat.</th> <th>Skr. Omtr.</th> <th>Vers Vrugb.</th> <th>Koei Vrugb.</th> <th>Lankl.</th> <th>Na-Speen</th> <th>GDT</th> <th>VOV</th> <th>Volw. Gewig</th> <th>Hoogte</th> <th>Lengte</th> <th>OSO</th> <th>Vet</th> <th>Mar</th> </tr> </thead> <tbody> <tr> <td>102</td> <td>109</td> <td>106</td> <td>116</td> <td>90</td> <td>89</td> <td>116</td> <td>109</td> <td>104</td> <td>104</td> <td>111</td> <td>111</td> <td>115</td> <td>115</td> <td>105</td> <td>93</td> </tr> </tbody> </table>		Kalf en Moeder			Vrugbaarheid			Na-Speen Groei			Raam		Karkas			Geb. Dir.	Spn. Dir.	Spn. Mat.	Skr. Omtr.	Vers Vrugb.	Koei Vrugb.	Lankl.	Na-Speen	GDT	VOV	Volw. Gewig	Hoogte	Lengte	OSO	Vet	Mar	102	109	106	116	90	89	116	109	104	104	111	111	115	115	105	93	<table border="1"> <thead> <tr> <th>Spn. Indeks</th> <th>365D Indeks</th> <th>540D Indeks</th> <th>GDT Indeks</th> <th>VOV Indeks</th> <th>Skrotum</th> <th>LH</th> </tr> </thead> <tbody> <tr> <td>116</td> <td>118</td> <td>115</td> <td>-</td> <td>-</td> <td>-</td> <td>-</td> </tr> </tbody> </table>		Spn. Indeks	365D Indeks	540D Indeks	GDT Indeks	VOV Indeks	Skrotum	LH	116	118	115	-	-	-	-	<table border="1"> <thead> <tr> <th colspan="3">Miestation</th> </tr> </thead> <tbody> <tr> <td>Q204X</td> <td>Nie</td> <td>Getoets</td> </tr> <tr> <td>NT821</td> <td>Nie</td> <td>Getoets</td> </tr> <tr> <td>F94L</td> <td>Nie</td> <td>Getoets</td> </tr> </tbody> </table>	Miestation			Q204X	Nie	Getoets	NT821	Nie	Getoets	F94L
Kalf en Moeder			Vrugbaarheid			Na-Speen Groei			Raam		Karkas																																																																	
Geb. Dir.	Spn. Dir.	Spn. Mat.	Skr. Omtr.	Vers Vrugb.	Koei Vrugb.	Lankl.	Na-Speen	GDT	VOV	Volw. Gewig	Hoogte	Lengte	OSO	Vet	Mar																																																													
102	109	106	116	90	89	116	109	104	104	111	111	115	115	105	93																																																													
Spn. Indeks	365D Indeks	540D Indeks	GDT Indeks	VOV Indeks	Skrotum	LH																																																																						
116	118	115	-	-	-	-																																																																						
Miestation																																																																												
Q204X	Nie	Getoets																																																																										
NT821	Nie	Getoets																																																																										
F94L	Nie	Getoets																																																																										

OPMERKINGS:

LOGIX EBV Analiese: 2022-08-18



André Pretorius
Fotografie©



LOT 18 - BBP190179

LOT 18 SOUTPANSBERG BOERDERY TRUST

BBP 190179
2019-11-06
SP

Ouerskap Vaar Moer

DNS

Genomies

BBP 130155

BBP 150359
OUDKALW. 6/4
GEM. SIKKALW. 93/7
TKP 384

AG 060160

RKB 060011
OUDKALW. 8/0
GEM. SIKKALW. 93/4
TKP 432

BHE 030083

BHE 020102
OUDKALW. 10/1
GEM. SIKKALW. 10/10
TKP 437

AG 010258

AG 010105
OUDKALW. 10/13
GEM. SIKKALW. 96/4

PER 000077

RKB 040043
OUDKALW. 3/3
GEM. SIKKALW. 10/2

RCO 980037

BHE 990076
OUDKALW. 10/13
GEM. SIKKALW. 100/11

NPT 910022

BHE 930109
OUDKALW. 10/10
GEM. SIKKALW. 100/8

Geboortegemak Waarde 132	Speenkalf Waarde 90	Vrugbaarheids- waarde 105	Onderhouds- waarde 121	Koeiwaarde 104	Groei- waarde 87	Karkas- waarde 90
---------------------------------------	----------------------------------	--	-------------------------------------	--------------------------	-------------------------------	--------------------------------

Kalf en Moeder			Vrugbaarheid				Na-Speen Groei			Raam		Karkas			
Geb. Dir.	Spn. Dir.	Spn. Mat.	Sk. Omtr.	Vers Vrugb.	Koei Vrugb.	Lankl.	Na-Speen	GDT	VOV	Volw. Gewig	Hoogte	Lengte	OSO	Vet	Mar
132	80	87	94	106	94	113	84	92	95	82	94	96	93	96	103

Spn. Indeks	365D Indeks	540D Indeks	GDT Indeks	VOV Indeks	Skrotum	LH
95	98	102	-	-	-	-

Miestatien	
Q204X	Nie Getoets
NTB2I	Nie Getoets
F94L	Nie Getoets

OPMERKINGS:



André Pretorius
Fotografie©



LOT 19 - BBP190115

LOT 19 SOUTPANSBERG BOERDERY TRUST BBP 190115 2019-07-04 SP	 BBP 140338	AG 100092	AG 030205 <small>AGE/CALV. 127 AVG. WVCALV. 95/6</small>	Calving Ease Value 86	Weaner Calf Value 108	Fertility Value 97	Maintenance Value 100	Cow Value 102	Growth Value 105	Carcass Value 102																																																																				
		CRV 110122 <small>AGE/CALV. 118 AVG. WVCALV. 103/7 ICP 404</small>	WBB 060002 HJB 990288 <small>AGE/CALV. 129 AVG. WVCALV. 106/7</small>	<table border="1"> <tr> <th colspan="3">Calf and Mother</th> <th colspan="4">Fertility</th> <th colspan="3">Post-Wean Growth</th> <th colspan="3">Frame</th> <th colspan="3">Carcass</th> </tr> <tr> <td>Birth Dir.</td> <td>Wean Dir.</td> <td>Wean Mat.</td> <td>Scr. Circ.</td> <td>Heifer Fert.</td> <td>Cow Fert.</td> <td>Longev.</td> <td>Post Wean</td> <td>ADG</td> <td>FCR</td> <td>Mature Weight</td> <td>Height</td> <td>Length</td> <td>EMA</td> <td>Fat</td> <td>Mar</td> </tr> <tr> <td>87</td> <td>111</td> <td>104</td> <td>99</td> <td>98</td> <td>94</td> <td>106</td> <td>109</td> <td>107</td> <td>105</td> <td>98</td> <td>105</td> <td>103</td> <td>117</td> <td>81</td> <td>121</td> </tr> </table>			Calf and Mother			Fertility				Post-Wean Growth			Frame			Carcass			Birth Dir.	Wean Dir.	Wean Mat.	Scr. Circ.	Heifer Fert.	Cow Fert.	Longev.	Post Wean	ADG	FCR	Mature Weight	Height	Length	EMA	Fat	Mar	87	111	104	99	98	94	106	109	107	105	98	105	103	117	81	121	<table border="1"> <tr> <th>Wean Index</th> <th>365D Index</th> <th>540D Index</th> <th>ADG Index</th> <th>FCR Index</th> <th>Scrotum</th> <th>LH</th> </tr> <tr> <td>100</td> <td>90</td> <td>96</td> <td>-</td> <td>-</td> <td>368</td> <td>-</td> </tr> </table>			Wean Index	365D Index	540D Index	ADG Index	FCR Index	Scrotum	LH	100	90	96	-	-	368	-	<table border="1"> <tr> <th colspan="2">Myostatin</th> </tr> <tr> <td>Q204X</td> <td>Not Tested</td> </tr> <tr> <td>NT821</td> <td>Not Tested</td> </tr> <tr> <td>F94L</td> <td>Not Tested</td> </tr> </table>	Myostatin		Q204X	Not Tested	NT821	Not Tested
Calf and Mother			Fertility				Post-Wean Growth			Frame			Carcass																																																																	
Birth Dir.	Wean Dir.	Wean Mat.	Scr. Circ.	Heifer Fert.	Cow Fert.	Longev.	Post Wean	ADG	FCR	Mature Weight	Height	Length	EMA	Fat	Mar																																																															
87	111	104	99	98	94	106	109	107	105	98	105	103	117	81	121																																																															
Wean Index	365D Index	540D Index	ADG Index	FCR Index	Scrotum	LH																																																																								
100	90	96	-	-	368	-																																																																								
Myostatin																																																																														
Q204X	Not Tested																																																																													
NT821	Not Tested																																																																													
F94L	Not Tested																																																																													
JMP 030191	JMP 000083 <small>AGE/CALV. 312 AVG. WVCALV. 92/2</small>	REMARKS:			LOGIX EBV Analysis: 2022-08-18																																																																									
BZK 030025 <small>AGE/CALV. 119 AVG. WVCALV. 111/8 ICP 437</small>	HJL 950150 BZK 980010 <small>AGE/CALV. 916 AVG. WVCALV. 106/3</small>																																																																													

Soutpansberg

BONSMARA



LOT 20 SOUTPANSBERG BOERDERY TRUST

BBP 190181
2019-11-11
SP

Parentage Sire Dam
DNA
Genomic

QR Code: LAR 120322

BBP 140081
AGE/CADY: 8/3
AVG. WVCADY: 99/4
ICP 443

MMJ 060226
LAR 080399
AGE/CADY: 7/3
AVG. WVCADY: 96/3
ICP 411

AG 980338
FCT 080046
AGE/CADY: 14/8
AVG. WVCADY: 100/7
ICP 489

MMJ 030164
MMJ 020249
AGE/CADY: 1/7
AVG. WVCADY: 103/7

LAR 050179
LAR 030255
AGE/CADY: 12/9
AVG. WVCADY: 102/9

AG 930210
AG 920184
AGE/CADY: 11/9
AVG. WVCADY: 103/8

FCT 050041
FCT 050104
AGE/CADY: 7/4
AVG. WVCADY: 103/4

Calving Ease Value 99	Weaner Calf Value 99	Fertility Value 86	Maintenance Value 102	Cow Value 90	Growth Value 92	Carcass Value 103
---------------------------------	--------------------------------	------------------------------	---------------------------------	------------------------	---------------------------	-----------------------------

Calf and Mother			Fertility				Post-Wean Growth			Frame			Carcass		
Birth Dir.	Wean Dir.	Wean Mat.	Scr. Circ.	Heifer Fert.	Cow Fert.	Longev.	Post Wean	ADG	FCR	Mature Weight	Height	Length	EMA	Fat	Mar
105	106	85	104	93	77	112	102	98	106	97	102	107	110	90	86

Wean Index	365D Index	540D Index	ADG Index	FCR Index	Scrotum	LH
101	103	94	-	-	-	-

Myostatin		
Q204X	Not Tested	
NT821	Not Tested	
F94L	Not Tested	

REMARKS:

LOGIX EBV Analysis: 2022-08-18

LOT 21 SOUTPANSBERG BOERDERY TRUST

BBP 190177
2019-11-05
SP

Parentage Sire Dam
DNA
Genomic

QR Code: LAR 120322

BBP 160068
AGE/CADY: 6/4
AVG. WVCADY: 106/4
ICP 311

MMJ 060226
LAR 080399
AGE/CADY: 7/3
AVG. WVCADY: 96/3
ICP 411

DBP 110113
BBP 080432
AGE/CADY: 10/7
AVG. WVCADY: 109/6
ICP 440

MMJ 030164
MMJ 020249
AGE/CADY: 1/7
AVG. WVCADY: 103/7

LAR 050179
LAR 030255
AGE/CADY: 12/9
AVG. WVCADY: 102/9

DBP 060062
BHE 050099
AGE/CADY: 1/7
AVG. WVCADY: 99/7

Calving Ease Value 111	Weaner Calf Value 99	Fertility Value 112	Maintenance Value 107	Cow Value 111	Growth Value 86	Carcass Value 100
----------------------------------	--------------------------------	-------------------------------	---------------------------------	-------------------------	---------------------------	-----------------------------

Calf and Mother			Fertility				Post-Wean Growth			Frame			Carcass		
Birth Dir.	Wean Dir.	Wean Mat.	Scr. Circ.	Heifer Fert.	Cow Fert.	Longev.	Post Wean	ADG	FCR	Mature Weight	Height	Length	EMA	Fat	Mar
115	94	102	109	109	100	118	93	95	101	92	94	102	102	101	81

Wean Index	365D Index	540D Index	ADG Index	FCR Index	Scrotum	LH
101	102	100	-	-	-	-

Myostatin		
Q204X	Not Tested	
NT821	Not Tested	
F94L	Not Tested	

REMARKS:

LOGIX EBV Analysis: 2022-08-18

LOT 22 SOUTPANSBERG BOERDERY TRUST

BBP 190196
2019-11-26
SP

Ouerskap Vaar Moer
DNS
Genomies

QR Code: LAR 120322

BBP 160049
OUERKADY: 6/3
GEM. SURKADY: 98/4
TKP 540

MMJ 060226
LAR 080399
OUERKADY: 7/3
GEM. SURKADY: 96/3
TKP 411

FCT 100241
BBP 070307
OUERKADY: 9/4
GEM. SURKADY: 99/6
TKP 379

MMJ 030164
MMJ 020249
OUERKADY: 1/7
GEM. SURKADY: 103/7

LAR 050179
LAR 030255
OUERKADY: 12/9
GEM. SURKADY: 102/9

FCT 080102
FCT 030155
OUERKADY: 13/2
GEM. SURKADY: 107/2

Geboortegemak Waarde 117	Speenkalf Waarde 90	Vrugbaarheids-waarde 99	Onderhouds-waarde 110	Koeiwaarde 97	Groei-waarde 86	Karkas-waarde 98
------------------------------------	-------------------------------	-----------------------------------	---------------------------------	-------------------------	---------------------------	----------------------------

Kalf en Moeder			Vrugbaarheid				Na-Speen Groei			Raam			Karkas		
Geb. Dir.	Spn. Dir.	Spn. Mat.	Sk. Omtr.	Vers Vrugb.	Koei Vrugb.	Lankl.	Na-Speen	GDT	VOV	Volw. Gewig	Hoogte	Lengte	OSO	Vet	Mar
120	87	95	106	97	92	117	90	93	96	91	99	101	102	103	88

Spn. Indeks	365D Indeks	540D Indeks	GDT Indeks	VOV Indeks	Skrotum	LH
97	95	94	-	-	-	-

Miostatin		
Q204X	Nie Getoets	
NT821	Nie Getoets	
F94L	Nie Getoets	

OPMERKINGS:

LOGIX EBV Analiese: 2022-08-18



André Pretorius
Fotografie©

LOT 23 - BBP190171



LOT 23 SOUTPANSBERG BOERDERY TRUST

BBP 190171
2019-10-25
SP

Querskap Vaar Moer

DNS

Genomies

QR Code:

BBP 150366
OUDKALW. 6/4
GEM. SIKALW. 100/4
TKP 25/

MMJ 060226

MMJ 030164
MMJ 020249
OUDKALW. 1/7
GEM. SIKALW. 100/7

LAR 080399
OUDKALW. 1/3
GEM. SIKALW. 96/3
TKP 4/1

LAR 050179

FCT 100241

BBP 080295
OUDKALW. 10/7
GEM. SIKALW. 95/3
TKP 4/3

MMJ 030164
MMJ 020249
OUDKALW. 1/7
GEM. SIKALW. 100/7

LAR 050179

LAR 030255
OUDKALW. 12/9
GEM. SIKALW. 102/9

FCT 080102

FCT 030155
OUDKALW. 13/2
GEM. SIKALW. 107/2

Geboortegemak Waarde 109		Speenkalf Waarde 94		Vrugbaarheids- waarde 95		Onderhouds- waarde 108		Koeiwaarde 97		Groei- waarde 88		Karkas- waarde 100															
Kalf en Moeder			Vrugbaarheid				Na-Speen Groei			Raam			Karkas														
Geb. Dir.	Spn. Dir.	Spn. Mat.	Skr. Omtr.	Vers Vrugb.	Koel Vrugb.	Lankl.	Na-Speen	GDT	VOV	Volw. Gewig	Hoogte	Lengte	OSO	Vet.	Mar												
114	91	100	109	92	91	116	93	98	101	91	101	105	106	103	89												
Spn. Indeks 94		365D Indeks 93		540D Indeks 96		GDT Indeks -	VOV Indeks -	Skrutum -	LH -	<table border="1" style="width: 100%; border-collapse: collapse; text-align: center;"> <tr> <th colspan="3">Mioestatie</th> </tr> <tr> <td>Q204X</td> <td colspan="2">Nie Getoets</td> </tr> <tr> <td>NT821</td> <td colspan="2">Nie Getoets</td> </tr> <tr> <td>F94L</td> <td colspan="2">Nie Getoets</td> </tr> </table>						Mioestatie			Q204X	Nie Getoets		NT821	Nie Getoets		F94L	Nie Getoets	
Mioestatie																											
Q204X	Nie Getoets																										
NT821	Nie Getoets																										
F94L	Nie Getoets																										

OPMERKINGS:

LOGIX EBV Analiese: 2022-08-18



LOT 24 SOUTPANSBERG BOERDERY TRUST

BBP 180147
2018-07-06
SP

Querskap Vaar Moer

DNS

Genomics

BBP 140275

BBP 140077
OUDKALV. 82
GEM. SVKALV. 1064
TKP 420

BHE 030083

FCT 110108
OUDKALV. 916
GEM. SVKALV. 1016
TKP 388

AG 980338

RKB 080051
OUDKALV. 108
GEM. SVKALV. 9918
TKP 420

RCO 980037

BHE 990076
OUDKALV. 1813
GEM. SVKALV. 10011

WAT 070099

BG 030072
OUDKALV. 1010
GEM. SVKALV. 1019

AG 930210

AG 920184
OUDKALV. 119
GEM. SVKALV. 1018

JHL 050094

KSM 960017
OUDKALV. 126
GEM. SVKALV. 962

Geboortegemak Waarde	Speenkalf Waarde	Vrugbaarheids-waarde	Onderhouds-waarde	Koeiwaarde	Groei-waarde	Karkas-waarde
105	113	103	103	113	134	126

Kalf en Moeder			Vrugbaarheid				Na-Speen Groei			Raam		Karkas			
Geb. Dir.	Spn. Dir.	Spn. Mat.	Skv. Omtr.	Vers Vrugb.	Koei Vrugb.	Lankl.	Na-Speen	GDT	VOV	Volw. Gewig	Hoogte	Lengte	OSO	Vet.	Mar
107	111	97	125	106	92	110	124	134	116	95	114	118	123	81	103

Spn. Indeks	365D Indeks	540D Indeks	GDT Indeks	VOV Indeks	Skrotum	LH
118	-	-	125	-	397	1.22

Myostatin		
Q204X	Nie Getoets	
NT821	Nie Getoets	
F94L	Nie Getoets	

OPMERKINGS:

LOGIX EBV Analiese: 2022-08-18

LOT 25 SOUTPANSBERG BOERDERY TRUST

BBP 190148
2019-09-24
SP

Parentage Sire Dam

DNA

Genomic

AG 130054

AG 110115
AGE/CALV. 1016
AVG. WY/CALV. 9916
ICP 410

AG 080454 HH(c)

AG 040114
AGE/CALV. 1018
AVG. WY/CALV. 10318
ICP 383

AG 070413

AG 030347
AGE/CALV. 107
AVG. WY/CALV. 1017
ICP 410

LAR 030398

AG 990115
AGE/CALV. 1011
AVG. WY/CALV. 10211

RAI 990034

AG 950103
AGE/CALV. 1019
AVG. WY/CALV. 10418

AG 030205

AG 020165
AGE/CALV. 1012
AVG. WY/CALV. 1012

AG 980338

AG 970202
AGE/CALV. 1018
AVG. WY/CALV. 9918

Calving Ease Value	Weaner Calf Value	Fertility Value	Maintenance Value	Cow Value	Growth Value	Carcass Value
88	94	95	97	90	106	102

Calf and Mother			Fertility				Post-Wean Growth			Frame			Carcass		
Birth Dir.	Wean Dir.	Wean Mat.	Scr. Circ.	Heifer Fert.	Cow Fert.	Longev.	Post Wean	ADG	FCR	Mature Weight	Height	Length	EMA	Fat	Mar
86	101	98	105	93	96	109	103	104	102	101	94	100	102	93	115

Wean Index	365D Index	540D Index	ADG Index	FCR Index	Scrotum	LH
94	110	104	-	-	365	-

Myostatin		
Q204X	Not Tested	
NT821	Not Tested	
F94L	Not Tested	

REMARKS:

LOGIX EBV Analysis: 2022-08-18

LOT 26 SOUTPANSBERG BOERDERY TRUST

BBP 190214
2019-12-15
SP

Parentage Sire Dam

DNA

Genomic

BBP 160005

BBP 160323
AGE/CALV. 102
AVG. WY/CALV. 961
ICP 410

PAD 100227

CJJ 070020
AGE/CALV. 109
AVG. WY/CALV. 9819
ICP 396

DBP 120060

CRV 110083
AGE/CALV. 107
AVG. WY/CALV. 10216
ICP 381

AG 010258

EI 050136
AGE/CALV. 916
AVG. WY/CALV. 10616

CJJ 010003

CJJ 000052
AGE/CALV. 1018
AVG. WY/CALV. 10318

DBP 060062

DBP 070133
AGE/CALV. 118
AVG. WY/CALV. 9618

PAD 070131

BHE 010087
AGE/CALV. 1010
AVG. WY/CALV. 1010

Calving Ease Value	Weaner Calf Value	Fertility Value	Maintenance Value	Cow Value	Growth Value	Carcass Value
99	89	101	91	90	97	96

Calf and Mother			Fertility				Post-Wean Growth			Frame			Carcass		
Birth Dir.	Wean Dir.	Wean Mat.	Scr. Circ.	Heifer Fert.	Cow Fert.	Longev.	Post Wean	ADG	FCR	Mature Weight	Height	Length	EMA	Fat	Mar
99	97	92	90	94	102	112	100	100	106	109	94	95	95	92	94

Wean Index	365D Index	540D Index	ADG Index	FCR Index	Scrotum	LH
96	99	95	-	-	415	-

Myostatin		
Q204X	Not Tested	
NT821	Not Tested	
F94L	Not Tested	

REMARKS:

LOGIX EBV Analysis: 2022-08-18

Dier Info				Actual Values						Expected Breeding Values										Indices			Dam				
LOT	Animal ID	Sex	SEC	Birth Wt (kg)	205d Wt (kg)	CCB Ratio	CCW Ratio	Length Height Ratio	Scr. Circ. (mm)	Birth Dir (kg)	Birth Mat (kg)	Wean Dir (kg)	Wean Mat (kg)	Post Wean (kg)	Mature Weight (kg)	ADG (g/d)	FCR (kg/kg)	Scr. Circ. (mm)	Height (mm)	Length (mm)	Wean	ADG	Scr. Circ.	Avg. Wean Index	Nr. Calves	Repr. Index	
Breed Average				33	251	6.93	51.8	1.21	368	1.05	-0.20	13.9	3.9	23	10	102	-47	10.3	1	21	101	107	105	100	5.0	100	
Auction Average										0.61	0.13	14.5	3.0	27	9	120	-56	14.1									
1	BBP 190052	M	SP	35	233	6.51	61.2	1.22	349	1.34	0.02	19.0	4.9	35.8	-0.9	172	-70	10.9	9	31	97	98	101	97	8	102	
2	BBP 190050	M	SP	34	212	5.35	46.3	1.19	381	1.85	0.33	19.2	2.1	40.9	18.3	221	-68	23.3	28	50	104	98	116	102	7	112	
3	BBP 190110	M	SP	32	297	6.31	55.8	-	-	0.00	0.33	12.6	4.2	25.0	16.2	79	-50	15.9	-6	16	98	-	107	110	3	113	
4	BBP 190034	M	SP	37	222	7.2	47.6	1.22	343	3.34	-0.13	16.9	5.6	34.4	33.7	188	-83	1.1	-8	10	91	117	89	103	9	115	
5	BBP 190158	M	SP	39	219	7.83	38.3	1.19	364	1.67	-0.98	22.8	-2.9	41.7	33.3	161	-64	19.8	-4	26	100	91	112	95	3	102	
6	BBP 190093	M	SP	38	232	5.64	36.7	1.20	343	3.23	-0.67	19.6	2.4	33.8	36.7	131	-48	7.4	-8	14	102	124	96	99	9	113	
7	BBP 190005	M	SP	35	202	6.78	38.6	1.25	367	1.86	-0.05	14.3	5.2	22.9	9.7	51	-23	19.8	-2	21	104	101	112	99	7	108	
8	BBP 190010	M	SP	40	210	7.48	40.9	1.22	315	3.09	0.55	19.7	5.0	34.8	6.6	154	-65	-6.1	-1	17	105	116	80	101	6	106	
9	BBP 190104	M	SP	29	271	5.75	58.6	-	-	-1.83	0.26	6.1	2.3	14.5	-5.0	67	-46	9.6	-11	6	90	-	99	98	4	94	
10	BBP 190112	M	SP	28	324	5.23	68.9	-	-	-0.21	0.08	17.2	0.6	28.8	4.5	146	-67	18.8	11	33	110	-	110	97	4	89	
11	BBP 190169	M	SP	28	274	6.54	60.8	-	-	-1.17	0.00	14.4	1.3	28.1	12.2	129	-55	21.6	7	32	98	-	114	97	5	102	
12	BBP 170124	M	SP	28	200	6.41	40.1	1.21	382	-1.72	0.33	4.0	3.6	10.3	-2.8	48	-43	12.8	-16	0	100	93	103	102	5	102	
13	BBP 190161	M	SP	32	277	7.08	60.3	-	-	0.43	0.54	17.3	2.1	25.8	1.3	98	-64	9.4	-1	21	98	-	99	101	2	77	
14	BBP 170278	M	SP	32	213	8.72	40.6	1.21	375	0.51	0.16	13.0	3.2	25.6	7.1	114	-43	15.5	-2	18	104	108	106	102	4	94	
15	BBP 190207	M	SP	31	216	8.52	59.1	-	386	-0.50	0.64	11.7	2.7	21.4	2.9	94	-57	15.7	-3	17	102	-	107	100	4	106	
16	BBP 190178	M	SP	32	284	6.82	56.7	-	-	0.29	0.70	15.1	5.1	24.1	-0.4	127	-68	23.9	7	29	101	-	117	101	5	95	
17	BBP 190180	M	SP	33	324	7.19	57.7	-	-	0.85	0.55	18.0	5.5	31.8	22.6	119	-56	22.9	10	36	116	-	116	109	4	99	
18	BBP 190179	M	SP	28	265	7.49	56.9	-	-	-2.28	-0.75	5.0	0.3	14.1	-9.7	63	-37	5.3	-4	11	95	-	94	92	4	104	
19	BBP 190115	M	SP	37	205	5.62	-	-	368	2.45	-0.02	18.8	5.1	32.0	8.0	134	-58	9.2	5	20	100	-	99	100	3	79	
20	BBP 190181	M	SP	35	288	6.94	54	-	-	0.55	0.79	16.8	-0.3	25.6	6.2	94	-60	13.3	3	25	101	-	104	90	5	92	
21	BBP 190177	M	SP	32	285	8.7	65.4	-	-	-0.55	0.41	11.2	4.6	19.4	0.9	77	-48	17.4	-4	18	101	-	109	106	4	111	
22	BBP 190196	M	SP	29	271	7.3	56.7	-	-	-1.06	0.27	7.9	2.4	17.2	-0.1	68	-39	15.5	-0	18	97	-	106	98	3	84	
23	BBP 190171	M	SP	33	268	8.73	61.3	-	-	-0.37	0.57	10.0	3.8	19.8	0.4	92	-48	17.3	2	22	94	-	109	100	4	107	
24	BBP 180147	M	SP	31	263	6.34	57.2	1.22	397	0.30	0.14	18.8	3.1	43.9	4.3	266	-82	30.6	14	39	118	125	125	106	5	103	
25	BBP 190148	M	SP	37	248	7.1	41.4	-	365	2.47	-0.38	14.3	3.3	28.3	11.4	119	-51	14.2	-4	15	94	-	105	99	6	102	

Dier Info				Werklike Syfers						Verwagte Toelwaardes										Indekse			Moeder				
LOT	Dier ID	Geslag	AFD	Geb. Gewig (kg)	205d Gewig (kg)	KKG Verh.	KKS Verh.	Lengte Hoogte Verh.	Skr. Omtr. (mm)	Geb Dir (kg)	Geb Mat (kg)	Spn Dir (kg)	Spn Mat (kg)	Na-Spn (kg)	Volw. Gewig (kg)	GDT (g/d)	VOV (kg/kg)	Skr. Omtr. (mm)	Hoogte (mm)	Lengte (mm)	Spn	GDT	Skr. Omtr.	Gem. Spn. Indeks	Aant. Kalw.	Repr. Indeks	
Ras Gemiddeld				33	251	6.93	51.8	1.21	368	1.05	-0.20	13.9	3.9	23	10	102	-47	10.3	1	21	101	107	105	100	5.0	100	
Aanbod Gemiddeld										0.61	0.13	14.5	3.0	27	9	120	-56	14.1									
26	BBP 190214	M	SP	32	220	6.64	34.4	-	415	1.20	-0.30	12.7	1.6	25.8	19.9	101	-61	2.4	-4	10	96	-	90	96	2	94	