

SIMLEE ANCOR

CE1543

Lot. 1

SIMLEE STOETERY, POSBUS 813 THABAZIMBI 0380 TEL:27834178342

SIMMENTALER

Birth Date: 2015/05/02

Simdex: 104

Star:

Reg. Status: REG

FEMALE/VROULIK

Age: 48 months

Days Open: 251

Inspection Date: 2017/09/14

Herdbook: SP

Calvings: 2

Reg. No: 102863412

Horn: Polled

Calving dates: 17/10/08 18/09/15

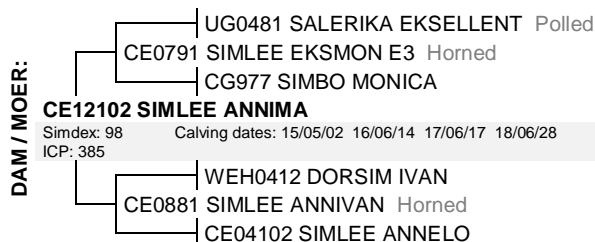

April 2019 South African Simmentaler GROUP BREEDPLAN

Simmentaler SA - www.simmentaler.org / info@simmentaler.org / 051 446 0580/2

2019	CED	CEM	BW	200	400	600	MCW	MILK	SC	DC	EMA	IMF%	RBY%	SFL	SGF	TS
EBV	+1.7	+1.0	+2.0	+16	+22	+27	+25	+4	+0.3	--	--	--	--	+63	+117	+121
ACC	39%	32%	68%	65%	63%	67%	67%	45%	26%							
BREED	+0.6	+0.7	+1.5	+17	+26	+32	+33	+5	+0.3	-0.5	+0.2	+0.1	+0.2	+51	+103	+132



Seller's remarks / Verkoper se kommentaar:

Poena. Met bulkalf CE1876 van Bernard. Drie-in- een. Dekbul Bernard. Looptyd 1.09.2018. / Polled. With bulkalf CE1876 from Bernard. Three- in- one. Served by Bernard. Running period 1.09.2018 until 10.01.2018

R

SIMLEE ANISA

CE1657

Lot. 2

SIMLEE STOETERY, POSBUS 813 THABAZIMBI 0380 TEL:27834178342

SIMMENTALER

Birth Date: 2016/06/14

Simdex: 109

Star:

Reg. Status: REG

FEMALE/VROULIK

Age: 35 months

Days Open: 241

Inspection Date: 2017/09/14

Herdbook: SP

Calvings: 1

Reg. No: 102984614

Horn:

Calving dates: 18/09/25

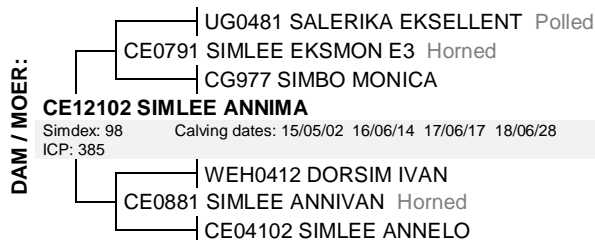

April 2019 South African Simmentaler GROUP BREEDPLAN

Simmentaler SA - www.simmentaler.org / info@simmentaler.org / 051 446 0580/2

2019	CED	CEM	BW	200	400	600	MCW	MILK	SC	DC	EMA	IMF%	RBY%	SFL	SGF	TS
EBV	-0.1	-0.7	+1.3	+16	+22	+28	+32	+5	--	--	--	--	--	+31	+69	+112
ACC	34%	26%	69%	59%	55%	55%	54%	36%								
BREED	+0.6	+0.7	+1.5	+17	+26	+32	+33	+5	+0.3	-0.5	+0.2	+0.1	+0.2	+51	+103	+132



Seller's remarks / Verkoper se kommentaar:

Met verskalf CE1883 van Majoor CE1530. Drie-in-een. Dekbul CE1718. Looptyd 15.01. 2019 tot 31.03.2019 / With heifer calf CE1883 from Majoor CE1530. Three-in-one. Served by CE1718. Running period 15.01.2019 until 31.03.2019

R

SIMLEE SALBRIE

CE1343

Lot. 3

SIMLEE STOETERY, POSBUS 813 THABAZIMBI 0380 TEL:27834178342

SIMMENTALER

Birth Date: 2013/05/17

Simdex: 92

Star:

Reg. Status: REG

FEMALE/VROULIK

Age: 72 months

Days Open: 24

Inspection Date: 2015/03/10

Herdbook: SP

Calvings: 4

Reg. No: 102593365

Horn:

Calving dates: 15/12/05 17/03/15 18/03/08 19/04/30

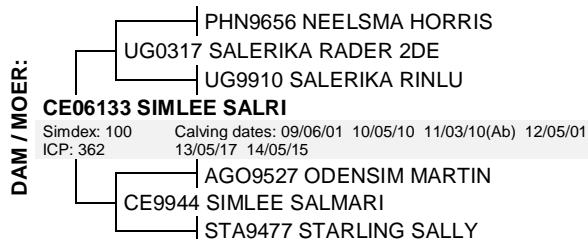

April 2019 South African Simmentaler GROUP BREEDPLAN

Simmentaler SA - www.simmentaler.org / info@simmentaler.org / 051 446 0580/2

2019	CED	CEM	BW	200	400	600	MCW	MILK	SC	DC	EMA	IMF%	RBY%	SFL	SGF	TS
EBV	-5.8	+2.1	+2.5	+17	+26	+34	+35	+4	+0.4	--	--	--	--	+30	+81	+102
ACC	43%	35%	73%	67%	64%	64%	68%	55%	27%							
BREED	+0.6	+0.7	+1.5	+17	+26	+32	+33	+5	+0.3	-0.5	+0.2	+0.1	+0.2	+51	+103	+132



Seller's remarks / Verkoper se kommentaar:

Met 'n verskalf CE1919 van CE1693. / With a heifer calf CE1919 from CE1693.

R

SIMLEE CLARISSA

CE1574

Lot. 4

SIMLEE STOETERY, POSBUS 813 THABAZIMBI 0380 TEL:27834178342

SIMMENTALER

Birth Date: 2015/10/30

Simdex: 112

Star:

Reg. Status: REG

FEMALE/VROULIK

Age: 42 months

Days Open: 176

Inspection Date: 2017/09/14

Herdbook: SP

Calvings: 2

Reg. No: 102966264

Horn: Polled

Calving dates: 17/12/03 18/11/29

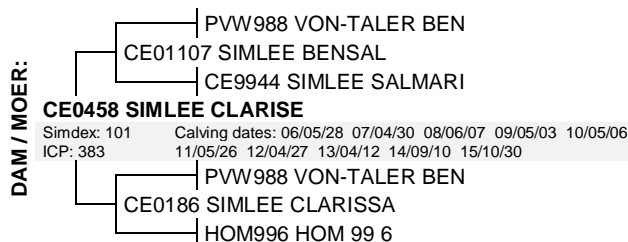
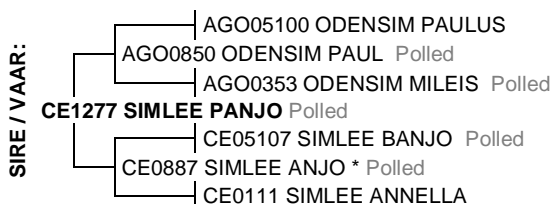

April 2019 South African Simmentaler GROUP BREEDPLAN

Simmentaler SA - www.simmentaler.org / info@simmentaler.org / 051 446 0580/2

2019	CED	CEM	BW	200	400	600	MCW	MILK	SC	DC	EMA	IMF%	RBY%	SFL	SGF	TS
EBV	+3.6	+3.6	+1.0	+15	+19	+22	+14	+9	+0.1	--	--	--	--	+62	+85	+107
ACC	39%	33%	71%	64%	62%	66%	50%	27%								
BREED	+0.6	+0.7	+1.5	+17	+26	+32	+33	+5	+0.3	-0.5	+0.2	+0.1	+0.2	+51	+103	+132



Seller's remarks / Verkoper se kommentaar:

Poena. Met poena bulkalf CE18105 van Bernard. Drie-in-een. Dekbul CE1718. Looptyd 15.01.2019 tot 31.03.2019 / Polled. With polled bullcalf CE18105 from Bernard. Three-in-one. Ran with CE1718 from 15.01.2019 until 31.03.2019

R

SIMBERG MIEK

JS1315

Lot. 5

SIMLEE STOETERY, POSBUS 813 THABAZIMBI 0380 TEL:27834178342

SIMMENTALER

Birth Date: 2013/05/12

Simdex: 93

Star:

Reg. Status: REG

FEMALE/VROULIK

Age: 72 months

Days Open: 60

Inspection Date: 2014/07/19

Herdbook: SP

Calvings: 4

Reg. No: 102545811

Horn:

Calving dates: 15/12/31 17/04/25 18/03/06 19/03/25

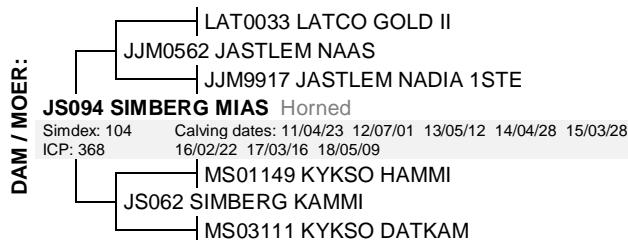

April 2019 South African Simmentaler GROUP BREEDPLAN

Simmentaler SA - www.simmentaler.org / info@simmentaler.org / 051 446 0580/2

2019	CED	CEM	BW	200	400	600	MCW	MILK	SC	DC	EMA	IMF%	RBY%	SFL	SGF	TS
EBV	+4.8	+0.4	+0.4	+13	+24	+30	+23	+7	--	--	--	--	--	+71	+100	+146
ACC	37%	30%	67%	51%	49%	51%	49%	48%								
BREED	+0.6	+0.7	+1.5	+17	+26	+32	+33	+5	+0.3	-0.5	+0.2	+0.1	+0.2	+51	+103	+132



Seller's remarks / Verkoper se kommentaar:

Met tweelingkalwers CE1916 en CE1917 van CE1654. / With twin calves CE1916 and CE1917 from CE1654

R

SIMLEE EMSA

CE1686

Lot. 6

SIMLEE STOETERY, POSBUS 813 THABAZIMBI 0380 TEL:27834178342

SIMMENTALER

Birth Date: 2016/09/20

Simdex: 96

Star:

Reg. Status: REG

FEMALE/VROULIK

Age: 32 months

Days Open: 29

Inspection Date: 2018/11/13

Herdbook: SP

Calvings: 1

Reg. No: 103046314

Horn:

Calving dates: 19/04/25

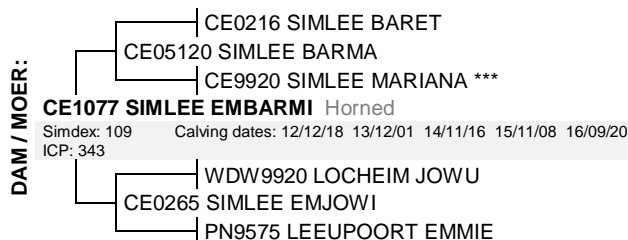

April 2019 South African Simmentaler GROUP BREEDPLAN

Simmentaler SA - www.simmentaler.org / info@simmentaler.org / 051 446 0580/2

2019	CED	CEM	BW	200	400	600	MCW	MILK	SC	DC	EMA	IMF%	RBY%	SFL	SGF	TS
EBV	+1.7	-1.4	+1.3	+14	+22	+28	+36	+6	--	--	--	--	--	+29	+79	+116
ACC	34%	28%	68%	48%	45%	46%	46%	35%								
BREED	+0.6	+0.7	+1.5	+17	+26	+32	+33	+5	+0.3	-0.5	+0.2	+0.1	+0.2	+51	+103	+132



Seller's remarks / Verkoper se kommentaar:

Saffier X Barma /Emjowi. Met verskalf CE1918 van CE1654. / With heifer calf CE1918 from CE1654.

R

SIMLEE MARJOLENE										CE1419			Lot. 7		
SIMLEE STOETERY, POSBUS 813 THABAZIMBI 0380 TEL:27834178342										SIMMENTALER					
Birth Date: 2014/04/01		Simdex: 100		Star:		Reg. Status: REG		FEMALE/VROULIK							
Age: 61 months		Days Open: 243		Inspection Date: 2016/03/15		Reg. No: 102704178									
Herdbook: SP		Calvings: 3													
Horn: Polled		Calving dates: 16/05/30 17/11/30 18/09/23													

SIRE / VAAR:

- UG057 SALERIKA BARTOC Polled
- UG07104 SALERIKA IBER (P) Polled
- UG05104 SALERIKA UG05104 *** Disbudded
- CE1110 SIMLEE JANNA**
- SDJ052 AI-AI CHARL Horned
- UG08227 SALERIKA UG08227 A Polled
- UG06104 SALERIKA UG06104 A Disbudded

DAM / MOER:

- UG03160 SALERIKA JANO 8STE
- CE0783 SIMLEE JANZ E2 Horned
- CE9566 SIMLEE GRETZ ***
- CE1150 SIMLEE MARLENE**
- Simdex: 93 Calving dates: 14/04/01 15/04/04 16/05/06 17/06/27 18/05/20
- ICP: 378
- AGO0375 ODENSIM CHARLES JUNIOR
- CE08127 SIMLEE MARLESE *** Polled
- CE06101 SIMLEE MARIKA ***

April 2019 South African Simmentaler GROUP BREEDPLAN																
2019	CED	CEM	BW	200	400	600	MCW	MILK	SC	DC	EMA	IMF%	RBV%	SFL	SGF	TS
EBV	-1.4	+2.4	+2.1	+14	+22	+30	+23	+8	--	--	--	--	--	+74	+127	+121
ACC	37%	29%	70%	61%	56%	56%	53%	48%								
BREED	+0.6	+0.7	+1.5	+17	+26	+32	+33	+5	+0.3	-0.5	+0.2	+0.1	+0.2	+51	+103	+132

Seller's remarks / Verkoper se kommentaar:
 Poena. Met bulkalf CE1877 van Bernard. Drie-in-een. Dekbul CE1663 op 1.12.2018. / Polled.
 With a bullcalf CE1877 from Bernard. Three-in-one. Served by CE1663 on 1.12.2018.

R

SIMLEE BAMLI										CE1358			Lot. 8		
SIMLEE STOETERY, POSBUS 813 THABAZIMBI 0380 TEL:27834178342										SIMMENTALER					
Birth Date: 2013/06/28		Simdex: 88		Star:		Reg. Status: REG		FEMALE/VROULIK							
Age: 70 months		Days Open: 324		Inspection Date: 2015/03/10		Reg. No: 102593589									
Herdbook: SP		Calvings: 3													
Horn:		Calving dates: 15/12/26 17/06/30 18/07/04													

SIRE / VAAR:

- PN0260 LEEUPOORT LASTIG
- PN07147 LEEUPOORT BRITS Horned
- UG9946 SALERIKA BRITTA
- CE1080 SIMLEE BRITLEE** Horned
- JME0411 JACMI EIZLO Polled
- CE0733 SIMLEE GLEIZLO ** Polled
- CE0458 SIMLEE CLARISE

DAM / MOER:

- UG0054 SALERIKA BAKEN Polled
- CE05107 SIMLEE BANJO Polled
- CE0265 SIMLEE EMJOWI
- CE08123 SIMLEE BAMBI **** Horned
- Simdex: 93 Calving dates: 11/06/01 12/06/20 13/06/28 14/09/02 15/09/27
- ICP: 399 16/09/10 17/12/18
- CE9749 SIMLEE GOLDMAR
- LAT0141 LATCO GOLDMAR MISS BOBBY
- LAT9911 LATCO MISS BOBBY

April 2019 South African Simmentaler GROUP BREEDPLAN																
2019	CED	CEM	BW	200	400	600	MCW	MILK	SC	DC	EMA	IMF%	RBV%	SFL	SGF	TS
EBV	-3.2	+0.7	+2.9	+20	+31	+41	+40	+5	+0.7	--	--	--	--	+47	+115	+133
ACC	43%	35%	71%	66%	64%	64%	68%	54%	28%							
BREED	+0.6	+0.7	+1.5	+17	+26	+32	+33	+5	+0.3	-0.5	+0.2	+0.1	+0.2	+51	+103	+132

Seller's remarks / Verkoper se kommentaar:
 Swaar dragtig. Dekbul Bernard. Looptyd 1.09.2018 tot 30.10.2018. / Heavily in calf to Bernard.
 Running period 1.09.2018 until 30.10.2018

R

LEEUPORT PN14493 (TW)										PN14493			Lot. 9		
SIMLEE STOETERY, POSBUS 813 THABAZIMBI 0380 TEL:27834178342										SIMMENTALER					
Birth Date: 2014/12/31		Simdex: 99,		Star:		Reg. Status: REG		FEMALE/VROULIK							
Age: 52 months		Days Open: 308		Inspection Date: 2016/08/31		Sex of Twin: Female									
Herdbook: SP		Calvings: 2		Reg. No: 102852498											
Horn: Polled		Calving dates: 17/05/28 18/07/20(Ab)													

SIRE / VAAR:

- PN0260 LEEUPOORT LASTIG
- PN07513 LEEUPOORT ARIES Polled
- PN9951 LEEUPOORT SABIA ***
- PN09495 LEEUPOORT ART** Polled
- KM9418 KWANTUM MIGKAR
- AK0039 TOVERBERG TESSA
- AK9224 TOVERBERG TALI

DAM / MOER:

- SDJ9713 AI-AI METOR
- CMO0068 RU-DEV STOKER
- CMO8813 RU-DEV SENTA ***
- JVW0548 OLINTIE STEVERALD**
- Simdex: 56 Calving dates: 07/11/05 10/07/28 12/10/29 13/09/24 14/12/31
- ICP: 654
- NCS9627 BLINKBOU EVAN
- JVW025 OLINTIE EVARALD **
- JVW9658 OLINTIE SIETA ***

April 2019 South African Simmentaler GROUP BREEDPLAN																
2019	CED	CEM	BW	200	400	600	MCW	MILK	SC	DC	EMA	IMF%	RBV%	SFL	SGF	TS
EBV	-5.0	-1.7	+3.1	+19	+30	+38	+38	+6	--	--	--	--	--	+31	+78	+124
ACC	41%	34%	61%	46%	45%	48%	46%	38%								
BREED	+0.6	+0.7	+1.5	+17	+26	+32	+33	+5	+0.3	-0.5	+0.2	+0.1	+0.2	+51	+103	+132

Seller's remarks / Verkoper se kommentaar:
 Swaar dragtig. Dekbul CE1654. Looptyd 1.06.2018 tot 30.09.2018. / Heavily in calf to CE1654.
 Running period 1.06.2018 until 30.09.2018.

R

SIMLEE SALKI										CE1659				Lot. 10	
SIMLEE STOETERY, POSBUS 813 THABAZIMBI 0380 TEL:27834178342										SIMMENTALER					
Birth Date: 2016/06/14		Simdex: 109		Star:		Reg. Status: REG		FEMALE/VROULIK							
Age: 35 months		Days Open: 241		Inspection Date: 2017/09/14		Reg. No: 102984630									
Herdbook: SP		Calvings: 1													
Horn: Polled		Calving dates: 18/09/25													

SIRE / VAAR:

- UG03160 SALERIKA JANO 8STE
- UG0810 SALERIKA ECCO (P) Polled
- UG0510 SALERIKA ELITE Polled
- CE1390 SIMLEE JANZO** Polled
- CE0844 SIMLEE ESAU Polled
- CE1147 SIMLEE ANZET Polled
- CE0220 SIMLEE ANTONETTE

DAM / MOER:

- E07116 ERICO E07116 Polled
- E09139 ERICO BRUSSOUW Polled
- E07137 ERICO E07137 Horned
- CE1434 SIMLEE ELSA** Polled
- Simdex: 115 Calving dates: 16/06/14 17/04/26
- ICP: 316
- CE0494 SIMLEE BERMON
- CE0814 SIMLEE ELMEN *** Polled
- CE05164 SIMLEE ELME *** Polled

April 2019 South African Simmentaler GROUP BREEDPLAN																
2019	CED	CEM	BW	200	400	600	MCW	MILK	SC	DC	EMA	IMF%	RBY%	SFL	SGF	TS
EBV	+4.9	-1.4	+1.5	+15	+22	+26	+28	+3	+0.1	--	--	--	--	+49	+105	+121
ACC	38%	32%	67%	58%	53%	51%	51%	37%	28%							
BREED	+0.6	+0.7	+1.5	+17	+26	+32	+33	+5	+0.3	-0.5	+0.2	+0.1	+0.2	+51	+103	+132

Seller's remarks / Verkoper se kommentaar:
 Poena. Met poena verskalf CE1884 van Majoor CE1530. Drie-in-een. Dekbul Bernard. Looptyd 1.12.2018 tot 15.01.2019. Loop daarna by CE1718 tot 31.03.2019. / Polled. With a polled heifer calf CE1884 from Majoor CE1530. Three-in-one. Running with Bernard from 1.12.2018 until 15.01.2019 and afterwards with CE 1718 until 31.03.2019

R

SIMLEE ANBA										CE1523				Lot. 11	
SIMLEE STOETERY, POSBUS 813 THABAZIMBI 0380 TEL:27834178342										SIMMENTALER					
Birth Date: 2015/03/20		Simdex: 108		Star:		Reg. Status: REG		FEMALE/VROULIK							
Age: 50 months		Days Open: 353		Inspection Date: 2017/09/14		Reg. No: 102863099									
Herdbook: SP		Calvings: 2													
Horn: Disbudded		Calving dates: 17/07/10 18/06/05													

SIRE / VAAR:

- UG01165 SALERIKA BENNA Polled
- UG0449 SALERIKA BLAZE Scurred
- UG0231 SALERIKA BITA ***
- PN08489 LEEUPOORT DUZE** Polled
- AGR899 JAHDADEL DELFOUD
- MBE9746 PENDOORN DUKI
- FBE8916 RAMKIEKKIE DAPHNE 2E

DAM / MOER:

- UG0175 SALERIKA BEVAN 3DE
- WEH0412 DORSIM IVAN
- WC9497 WISP-WILL AMOR 4 ***
- CE0881 SIMLEE ANNIVAN** Horned
- Simdex: 96 Calving dates: 10/11/15 11/10/30 12/11/20 14/04/12 15/03/20
- ICP: 394 16/04/23 17/05/02 18/06/04
- UG01126 SALERIKA BARLO 5DE
- CE04102 SIMLEE ANNELO
- CE0251 SIMLEE ANKILAN

April 2019 South African Simmentaler GROUP BREEDPLAN																
2019	CED	CEM	BW	200	400	600	MCW	MILK	SC	DC	EMA	IMF%	RBY%	SFL	SGF	TS
EBV	+3.5	+3.0	+0.7	+13	+17	+22	+12	+6	--	--	--	--	--	+63	+83	+103
ACC	38%	30%	69%	63%	60%	62%	65%	49%								
BREED	+0.6	+0.7	+1.5	+17	+26	+32	+33	+5	+0.3	-0.5	+0.2	+0.1	+0.2	+51	+103	+132

Seller's remarks / Verkoper se kommentaar:
 Simdexs 108. TKP 330. Swaar dragtig. Dekbul CE1612. Looptyd 1.08.2018 tot 1.09. 2018 en daarna by Bernard tot 30.11.2018 / Simdex 108. ICP 330. In calf to CE1612. Running period 1.08.2018 until 1.09.2018 and afterwards with Bernard until 30.11.2018

R

SIMLEE GESINA										CE16100				Lot. 12	
SIMLEE STOETERY, POSBUS 813 THABAZIMBI 0380 TEL:27834178342										SIMMENTALER					
Birth Date: 2016/10/28		Simdex: 103		Star:		Reg. Status: REG		FEMALE/VROULIK							
Age: 30 months		Days Open: 52		Inspection Date: 2018/11/13		Reg. No: 103046413									
Herdbook: SP		Calvings: 1													
Horn:		Calving dates: 19/04/02													

SIRE / VAAR:

- CE032 SIMLEE JOTA
- CE0582 SIMLEE JODOR
- CE0219 SIMLEE DORLIE
- CE1370 SIMLEE JOHAN**
- CE0617 SIMLEE JONTY
- CE0977 SIMLEE HANNA Horned
- LAT0423 LATCO HANè

DAM / MOER:

- PN06203 LEEUPOORT LETLAND
- HFD103 DOORNITA 103 P Polled
- UG0345 SALERIKA MELDI 2DE ** Polled
- CE1336 SIMLEE GRETEIN** Polled
- Simdex: 98 Calving dates: 15/11/03 16/10/28 17/11/10
- ICP: 369
- WDW0122 LOCHEIM BERNARD
- CE0497 SIMLEE GRETNAL
- CE0158 SIMLEE GRETTA ***

April 2019 South African Simmentaler GROUP BREEDPLAN																
2019	CED	CEM	BW	200	400	600	MCW	MILK	SC	DC	EMA	IMF%	RBY%	SFL	SGF	TS
EBV	+0.0	+0.9	+1.7	+12	+17	+23	+23	+4	--	--	--	--	--	+22	+53	+77
ACC	30%	25%	63%	48%	45%	47%	48%	33%								
BREED	+0.6	+0.7	+1.5	+17	+26	+32	+33	+5	+0.3	-0.5	+0.2	+0.1	+0.2	+51	+103	+132

Seller's remarks / Verkoper se kommentaar:
 Mooi uier. Met verskalf CE1915 van CE1654. / Good udder. With a heifer calf CE1915 from CE1654.

R

SIMLEE ANNIMA

CE1623

Lot. 13

SIMLEE STOETERY, POSBUS 813 THABAZIMBI 0380 TEL:27834178342

SIMMENTALER

Birth Date: 2016/04/23

Simdex: 109

Star:

Reg. Status: REG

FEMALE/VROULIK

Age: 37 months

Days Open: 299

Inspection Date: 2017/09/14

Herdbook: SP

Calvings: 1

Reg. No: 102984358

Horn:

Calving dates: 18/07/29

SIRE / VAAR:



DAM / MOER:



April 2019 South African Simmentaler GROUP BREEDPLAN

Simmentaler SA - www.simmentaler.org / info@simmentaler.org / 051 446 0580/2

2019	CED	CEM	BW	200	400	600	MCW	MILK	SC	DC	EMA	IMF%	RBV%	SFL	SGF	TS
EBV	-2.6	+1.0	+2.0	+20	+33	+43	+45	+7	+0.9	--	--	--	--	+64	+126	+170
ACC	40%	33%	70%	64%	60%	60%	58%	51%	35%							
BREED	+0.6	+0.7	+1.5	+17	+26	+32	+33	+5	+0.3	-0.5	+0.2	+0.1	+0.2	+51	+103	+132



Seller's remarks / Verkoper se kommentaar:

Dragtig van Bernard. Looptyd 1.08.2018 tot 10.01.2018. / In calf to Bernard. Running period 1.08.2018 until 10.01.2019.

R

SIMLEE MELBRU (AI)

CE1425

Lot. 14

SIMLEE STOETERY, POSBUS 813 THABAZIMBI 0380 TEL:27834178342

SIMMENTALER

Birth Date: 2014/04/11

Simdex: 107

Star:

Reg. Status: REG

FEMALE/VROULIK

Age: 61 months

Days Open: 340

Inspection Date: 2016/03/15

Herdbook: SP

Calvings: 3

Reg. No: 102704236

Horn:

Calving dates: 16/07/26 17/07/12 18/06/18

SIRE / VAAR:



DAM / MOER:

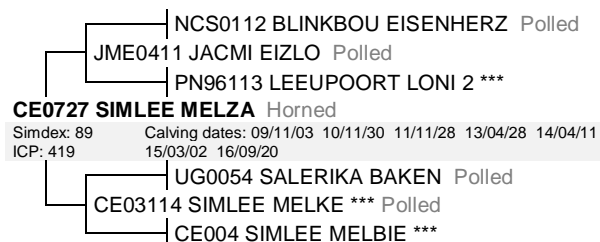

April 2019 South African Simmentaler GROUP BREEDPLAN

Simmentaler SA - www.simmentaler.org / info@simmentaler.org / 051 446 0580/2

2019	CED	CEM	BW	200	400	600	MCW	MILK	SC	DC	EMA	IMF%	RBV%	SFL	SGF	TS
EBV	-1.1	-4.2	+2.6	+10	+17	+25	+33	-1	-0.2	-0.1	-0.6	--	-0.5	-13	+33	+63
ACC	53%	48%	75%	69%	67%	67%	68%	59%	42%	31%	30%		37%			
BREED	+0.6	+0.7	+1.5	+17	+26	+32	+33	+5	+0.3	-0.5	+0.2	+0.1	+0.2	+51	+103	+132



Seller's remarks / Verkoper se kommentaar:

Simdex 107 TKP 346. Swaar dragtig van Bernard. Looptyd 1.08.2018 tot 31.10.2018 / Simdex 107 TKP 346. Heavily in calf to Bernard. Running period 1.08.2018 until 31.10.2018.

R

SIMLEE GRIET

CE13104

Lot. 15

SIMLEE STOETERY, POSBUS 813 THABAZIMBI 0380 TEL:27834178342

SIMMENTALER

Birth Date: 2013/12/05

Simdex: 99

Star:

Reg. Status: REG

FEMALE/VROULIK

Age: 65 months

Days Open: 336

Inspection Date: 2015/03/10

Herdbook: SP

Calvings: 3

Reg. No: 102653227

Horn:

Calving dates: 16/06/12 17/06/16 18/06/22

SIRE / VAAR:

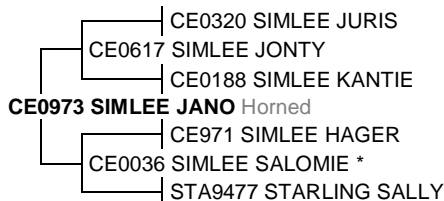

DAM / MOER:

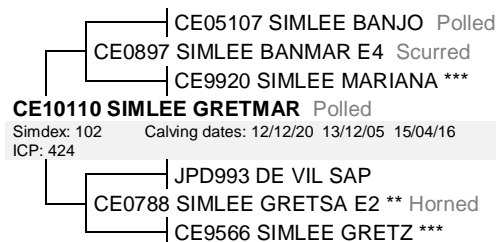

April 2019 South African Simmentaler GROUP BREEDPLAN

Simmentaler SA - www.simmentaler.org / info@simmentaler.org / 051 446 0580/2

2019	CED	CEM	BW	200	400	600	MCW	MILK	SC	DC	EMA	IMF%	RBV%	SFL	SGF	TS
EBV	-2.4	+0.4	+2.5	+10	+18	+22	+18	+3	--	--	--	--	--	+30	+52	+79
ACC	41%	33%	74%	63%	63%	63%	67%	52%								
BREED	+0.6	+0.7	+1.5	+17	+26	+32	+33	+5	+0.3	-0.5	+0.2	+0.1	+0.2	+51	+103	+132



Seller's remarks / Verkoper se kommentaar:

Moeder van Lot 33. Swaar dragtig van Bernard. Looptyd 1.08.2018 tot 31.10.2018 / Dam of Lot 33. Heavily in calf to Bernard. Running period 1.08.2018 until 31.10.2018.

R

SIMLEE SANKI

CE1267

Lot. 16

SIMLEE STOETERY, POSBUS 813 THABAZIMBI 0380 TEL:27834178342

SIMMENTALER

Birth Date: 2012/07/20

Simdex: 105

Star:

Reg. Status: REG

FEMALE/VROULIK

Age: 82 months

Days Open: 596

Inspection Date: 2014/08/05

Herdbook: SP

Calvings: 4

Reg. No: 102455969

Horn:

Calving dates: 14/10/16 15/10/12 16/09/20 17/10/05

SIRE / VAAR:

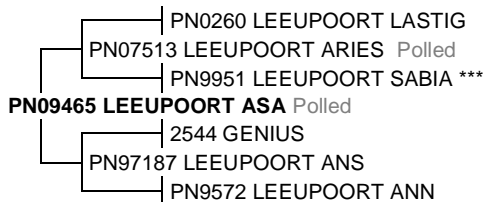

DAM / MOER:



April 2019 South African Simmentaler GROUP BREEDPLAN

Simmentaler SA - www.simmentaler.org / info@simmentaler.org / 051 446 0580/2

2019	CED	CEM	BW	200	400	600	MCW	MILK	SC	DC	EMA	IMF%	RBV%	SFL	SGF	TS
EBV	+1.3	-1.0	+1.4	+19	+30	+36	+30	+4	+0.6	--	--	--	--	+59	+99	+146
ACC	41%	34%	64%	64%	65%	63%	64%	54%	25%							
BREED	+0.6	+0.7	+1.5	+17	+26	+32	+33	+5	+0.3	-0.5	+0.2	+0.1	+0.2	+51	+103	+132



Seller's remarks / Verkoper se kommentaar:

Poena. Dragtig van CE1654. Looptyd 1.10.2018 tot 31.12.2018. / Polled. In calf to CE1654.
Running period 1.10.2018 until 31.12.2018.

R _____

SIMLEE PAMILLA

CE1753

Lot. 17

SIMLEE STOETERY, POSBUS 813 THABAZIMBI 0380 TEL:27834178342

SIMMENTALER

Birth Date: 2017/07/07

Simdex:

Star:

Reg. Status: REG

FEMALE/VROULIK

Age: 22 months

Days Open:

Inspection Date: 2018/11/13

Herdbook: SP

Calvings:

Reg. No: 103073235

Horn: Polled

Calving dates:

SIRE / VAAR:

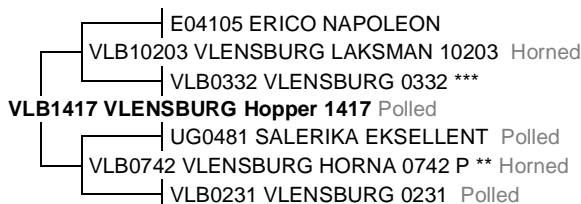

DAM / MOER:



April 2019 South African Simmentaler GROUP BREEDPLAN

Simmentaler SA - www.simmentaler.org / info@simmentaler.org / 051 446 0580/2

2019	CED	CEM	BW	200	400	600	MCW	MILK	SC	DC	EMA	IMF%	RBV%	SFL	SGF	TS
EBV	-1.2	-1.4	+2.1	+22	+36	+47	+55	+5	+0.1	--	--	--	--	+38	+110	+168
ACC	36%	30%	64%	59%	55%	54%	53%	35%	27%							
BREED	+0.6	+0.7	+1.5	+17	+26	+32	+33	+5	+0.3	-0.5	+0.2	+0.1	+0.2	+51	+103	+132



Seller's remarks / Verkoper se kommentaar:

Poena. Dragtig. Loop by CE1693 vanaf 1.11.2018 tot 10.01.2019 en daarna by CE1654 tot 31.03.2019. / Polled. In calf. Ran with CE1693 from 1.11.2018 until 10.01.2019 and afterwards with CE1654 until 31.03.2019.

R _____

SIMLEE PAULSA

CE1643

Lot. 18

SIMLEE STOETERY, POSBUS 813 THABAZIMBI 0380 TEL:27834178342

SIMMENTALER

Birth Date: 2016/05/11

Simdex: 112

Star:

Reg. Status: REG

FEMALE/VROULIK

Age: 36 months

Days Open: 309

Inspection Date: 2017/09/14

Herdbook: SP

Calvings: 1

Reg. No: 102984564

Horn:

Calving dates: 18/07/19

SIRE / VAAR:



DAM / MOER:

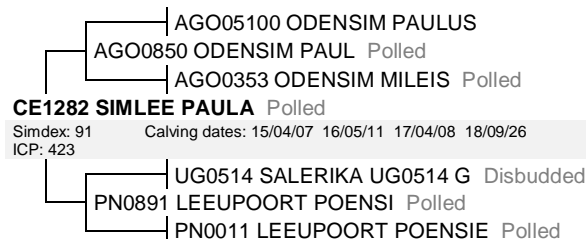

April 2019 South African Simmentaler GROUP BREEDPLAN

Simmentaler SA - www.simmentaler.org / info@simmentaler.org / 051 446 0580/2

2019	CED	CEM	BW	200	400	600	MCW	MILK	SC	DC	EMA	IMF%	RBV%	SFL	SGF	TS
EBV	+2.4	-1.1	+1.5	+15	+23	+28	+34	+5	+0.8	--	--	--	--	+35	+89	+116
ACC	36%	29%	68%	49%	45%	47%	47%	35%	26%							
BREED	+0.6	+0.7	+1.5	+17	+26	+32	+33	+5	+0.3	-0.5	+0.2	+0.1	+0.2	+51	+103	+132



Seller's remarks / Verkoper se kommentaar:

Poena. Dragtig. Dekbul CE1612 op 20.08.2018. Loop daarna by Bernard tot 31.10.2018 / Polled.
In calf. Served by CE1612 on 20.08.2018. Ran afterwards with Bernard until 31.10.2018.

R _____

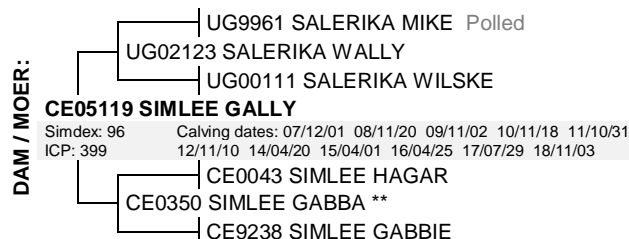
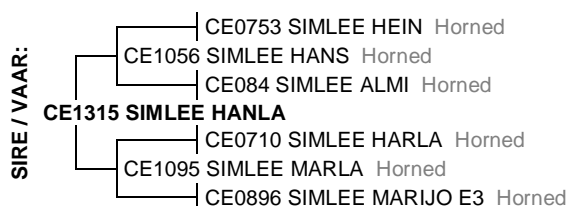
SIMLEE GESINA**CE1764****Lot. 19****SIMLEE STOETERY, POSBUS 813 THABAZIMBI 0380 TEL:27834178342****SIMMENTALER****Birth Date:** 2017/07/29**Simdex:****Star:****Reg. Status:** REG**FEMALE/VROULIK****Age:** 21 months**Days Open:****Inspection Date:** 2018/11/13**Herdbook:** SP**Calvings:****Reg. No:** 103157095**Horn:****Calving dates:**

April 2019 South African Simmentaler GROUP BREEDPLAN

Simmentaler SA - www.simmentaler.org / info@simmentaler.org / 051 446 0580/2

2019	CED	CEM	BW	200	400	600	MCW	MILK	SC	DC	EMA	IMF%	RBY%	SFL	SGF	TS
EBV	+1.9	+2.8	+1.9	+18	+28	+34	+33	+5	--	--	--	--	--	+67	+122	+146
ACC	33%	26%	69%	59%	54%	54%	51%	38%								
BREED	+0.6	+0.7	+1.5	+17	+26	+32	+33	+5	+0.3	-0.5	+0.2	+0.1	+0.2	+51	+103	+132

Seller's remarks / Verkoper se kommentaar:

Dragtig van CE1654. Looptyd 10.01.2019 tot 31.03.2018./ In calf to CE1654. Running period 10.01.2018 until 31.03.2018.

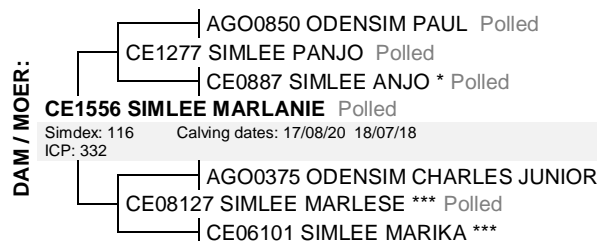
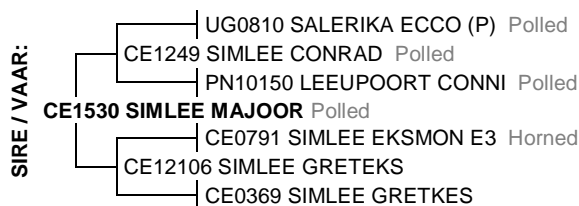
R**SIMLEE MARION****CE1767****Lot. 20****SIMLEE STOETERY, POSBUS 813 THABAZIMBI 0380 TEL:27834178342****SIMMENTALER****Birth Date:** 2017/08/20**Simdex:****Star:****Reg. Status:** REG**FEMALE/VROULIK****Age:** 21 months**Days Open:****Inspection Date:** 2018/11/13**Herdbook:** SP**Calvings:****Reg. No:** 103157129**Horn:** Polled**Calving dates:**

April 2019 South African Simmentaler GROUP BREEDPLAN

Simmentaler SA - www.simmentaler.org / info@simmentaler.org / 051 446 0580/2

2019	CED	CEM	BW	200	400	600	MCW	MILK	SC	DC	EMA	IMF%	RBY%	SFL	SGF	TS
EBV	+1.9	+2.2	+1.6	+19	+29	+37	+36	+7	--	--	--	--	--	+70	+135	+151
ACC	30%	25%	61%	55%	51%	51%	50%	32%								
BREED	+0.6	+0.7	+1.5	+17	+26	+32	+33	+5	+0.3	-0.5	+0.2	+0.1	+0.2	+51	+103	+132

Seller's remarks / Verkoper se kommentaar:

Dragtig van CE1654. Looptyd is 10.01.2019 tot 31.03.2019./ In calf to CE1654. Running period 10.01.2019 until 31.03.2019.

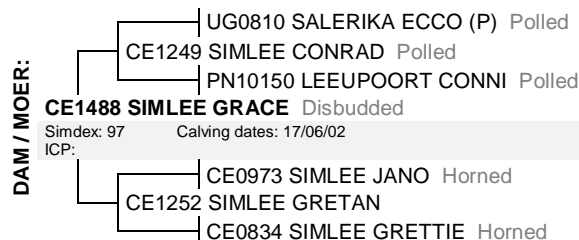
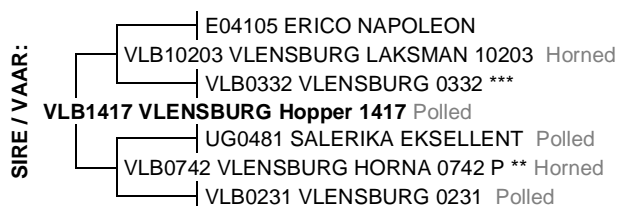
R**SIMLEE GRACIE****CE1739****Lot. 21****SIMLEE STOETERY, POSBUS 813 THABAZIMBI 0380 TEL:27834178342****SIMMENTALER****Birth Date:** 2017/06/02**Simdex:****Star:****Reg. Status:** REG**FEMALE/VROULIK****Age:** 23 months**Days Open:****Inspection Date:** 2018/11/13**Herdbook:** SP**Calvings:****Reg. No:** 103073094**Horn:****Calving dates:**

April 2019 South African Simmentaler GROUP BREEDPLAN

Simmentaler SA - www.simmentaler.org / info@simmentaler.org / 051 446 0580/2

2019	CED	CEM	BW	200	400	600	MCW	MILK	SC	DC	EMA	IMF%	RBY%	SFL	SGF	TS
EBV	+2.1	+0.0	+0.7	+14	+22	+26	+25	+2	-0.2	--	--	--	--	+43	+77	+113
ACC	35%	29%	63%	60%	55%	54%	53%	36%	26%							
BREED	+0.6	+0.7	+1.5	+17	+26	+32	+33	+5	+0.3	-0.5	+0.2	+0.1	+0.2	+51	+103	+132

Seller's remarks / Verkoper se kommentaar:

Moontlik dragtig. Loop by CE1654 vanaf 10.01.2019 tot 31.03.2019. / Ran with CE1654 from 10.01.2019 until 31.03.2019.

R

SIMLEE BEMIE

CE1765

Lot. 22

SIMLEE STOETERY, POSBUS 813 THABAZIMBI 0380 TEL:27834178342

SIMMENTALER

Birth Date: 2017/06/30

Simdex:

Star:

Reg. Status: REG

FEMALE/VROULIK

Age: 22 months

Days Open:

Inspection Date: 2018/11/13

Herdbook: SP

Calvings:

Reg. No: 103157046

Horn:

Calving dates:

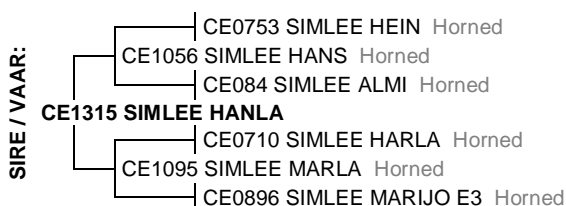

April 2019 South African Simmentaler GROUP BREEDPLAN

Simmentaler SA - www.simmentaler.org / info@simmentaler.org / 051 446 0580/2

2019	CED	CEM	BW	200	400	600	MCW	MILK	SC	DC	EMA	IMF%	RBY%	SFL	SGF	TS
EBV	-0.4	+0.1	+2.1	+18	+26	+34	+32	+6	--	--	--	--	--	+52	+109	+126
ACC	32%	25%	68%	49%	46%	48%	48%	32%								
BREED	+0.6	+0.7	+1.5	+17	+26	+32	+33	+5	+0.3	-0.5	+0.2	+0.1	+0.2	+51	+103	+132

Seller's remarks / Verkoper se kommentaar:

Dragtig van CE1654. Looptyd 10.01.2019 tot 31.03. 2019. / In calf from CE1654. Running period 10.01.2019 until 31.03.2019.

R

TANLEE - LIDA

TJ177

Lot. 23

SIMLEE STOETERY, POSBUS 813 THABAZIMBI 0380 TEL:27834178342

SIMMENTALER

Birth Date: 2017/04/17

Simdex:

Star:

Reg. Status: REG

FEMALE/VROULIK

Age: 25 months

Days Open:

Inspection Date: 2018/11/12

Herdbook: SP

Calvings:

Reg. No: 103210480

Horn: Polled

Calving dates:

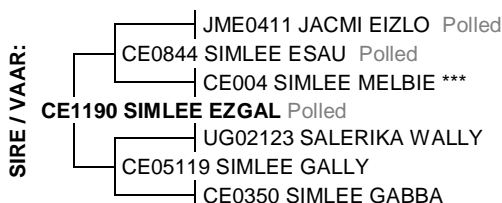

April 2019 South African Simmentaler GROUP BREEDPLAN

Simmentaler SA - www.simmentaler.org / info@simmentaler.org / 051 446 0580/2

2019	CED	CEM	BW	200	400	600	MCW	MILK	SC	DC	EMA	IMF%	RBY%	SFL	SGF	TS
EBV	+1.9	-0.8	+1.7	+14	+20	+26	+28	+5	--	--	--	--	--	--	--	--
ACC	30%	26%	45%	40%	41%	40%	38%	33%								
BREED	+0.6	+0.7	+1.5	+17	+26	+32	+33	+5	+0.3	-0.5	+0.2	+0.1	+0.2	+51	+103	+132

Seller's remarks / Verkoper se kommentaar:

Poena. Dragtig van CE1654. Looptyd 10.01.2019 tot 31.03.2019. / Polled. In calf to CE1654. Running period 10.01.2019 until 31.03.2019.

R

TANLEE - TARIEN

TJ178

Lot. 24

SIMLEE STOETERY, POSBUS 813 THABAZIMBI 0380 TEL:27834178342

SIMMENTALER

Birth Date: 2017/06/15

Simdex:

Star:

Reg. Status: REG

FEMALE/VROULIK

Age: 23 months

Days Open:

Inspection Date: 2018/11/12

Herdbook: SP

Calvings:

Reg. No: 103210498

Horn: Polled

Calving dates:

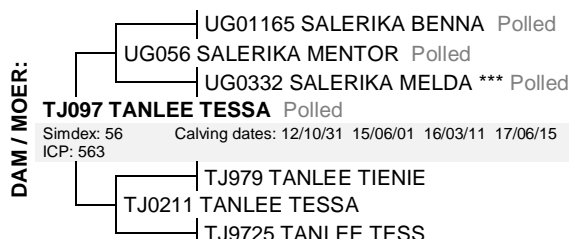
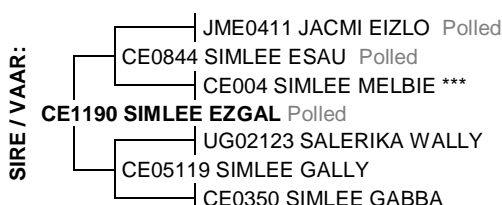

April 2019 South African Simmentaler GROUP BREEDPLAN

Simmentaler SA - www.simmentaler.org / info@simmentaler.org / 051 446 0580/2

2019	CED	CEM	BW	200	400	600	MCW	MILK	SC	DC	EMA	IMF%	RBY%	SFL	SGF	TS
EBV	+2.3	-0.5	+1.6	+13	+19	+23	+26	+5	--	--	--	--	--	--	--	--
ACC	30%	26%	44%	40%	40%	39%	38%	33%								
BREED	+0.6	+0.7	+1.5	+17	+26	+32	+33	+5	+0.3	-0.5	+0.2	+0.1	+0.2	+51	+103	+132

Seller's remarks / Verkoper se kommentaar:

Poena. Dragtig van CE1654. Looptyd 10.01.2019 tot 31.03.2019. / Polled. In calf to CE1654. Running period 10.01.2019 until 31.03.2019.

R

TANLEE MARLIE

TJ1712

Lot. 25

SIMLEE STOETERY, POSBUS 813 THABAZIMBI 0380 TEL:27834178342

SIMMENTALER

Birth Date: 2017/07/20

Simdex:

Star:

Reg. Status: REG

FEMALE/VROULIK

Age: 22 months

Days Open:

Inspection Date: 2018/11/12

Herdbook: SP

Calvings:

Reg. No: 103210514

Horn: Polled

Calving dates:

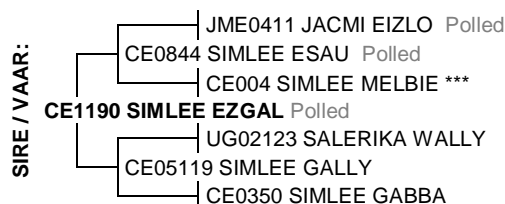

April 2019 South African Simmentaler GROUP BREEDPLAN

Simmentaler SA - www.simmentaler.org / info@simmentaler.org / 051 446 0580/2

2019	CED	CEM	BW	200	400	600	MCW	MILK	SC	DC	EMA	IMF%	RBY%	SFL	SGF	TS
EBV	+2.5	-0.5	+1.6	+13	+19	+22	+25	+5	--	--	--	--	--	--	--	--
ACC	30%	27%	44%	39%	40%	39%	37%	33%								
BREED	+0.6	+0.7	+1.5	+17	+26	+32	+33	+5	+0.3	-0.5	+0.2	+0.1	+0.2	+51	+103	+132



Seller's remarks / Verkoper se kommentaar:

Poena. Dragtig van CE1654. Looptyd 10.01.2019 tot 31.03.2019. / Polled . In calf to CE1654.

Running period 10.01.2019 until 31.03.2019.

R

SIMLEE BERNARD

CE1411

Lot. 30

SIMLEE STOETERY, POSBUS 813 THABAZIMBI 0380 TEL:27834178342

SIMMENTALER

Birth Date: 2014/04/05

DNA: 450623U, SV

Reg. Status: REG

MALE/MANLIK

Age: 61 months

Inspection Date: 2017/11/14

Herdbook: SP

Reg. No: 102667144

Horn:

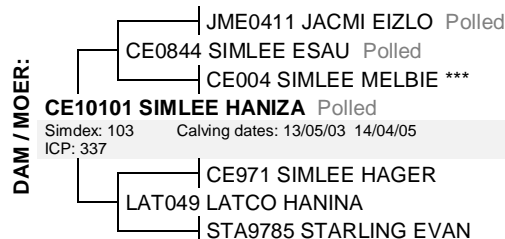

April 2019 South African Simmentaler GROUP BREEDPLAN

Simmentaler SA - www.simmentaler.org / info@simmentaler.org / 051 446 0580/2

2019	CED	CEM	BW	200	400	600	MCW	MILK	SC	DC	EMA	IMF%	RBY%	SFL	SGF	TS
EBV	+0.6	-1.6	+1.4	+14	+23	+28	+34	+6	--	--	--	--	--	+32	+81	+114
ACC	39%	33%	72%	51%	50%	51%	49%	37%								
BREED	+0.6	+0.7	+1.5	+17	+26	+32	+33	+5	+0.3	-0.5	+0.2	+0.1	+0.2	+51	+103	+132



Seller's remarks / Verkoper se kommentaar:

Poena. Kalwingsgemak bul wat donkerrooi gepigmenteerde nageslag teel met goeie lengte, breedte en bespiering. / Polled. Calving ease bull with dark red pigmented offspring with good bodylength, breadth and muscling.

R

SIMLEE SAKO

CE1663

Lot. 31

SIMLEE STOETERY, POSBUS 813 THABAZIMBI 0380 TEL:27834178342

SIMMENTALER

Birth Date: 2016/06/20

DNA: 484994 u, SV

Reg. Status: REG

MALE/MANLIK

Age: 35 months

Inspection Date: 2017/09/14

Herdbook: SP

Reg. No: 102984762

Horn:

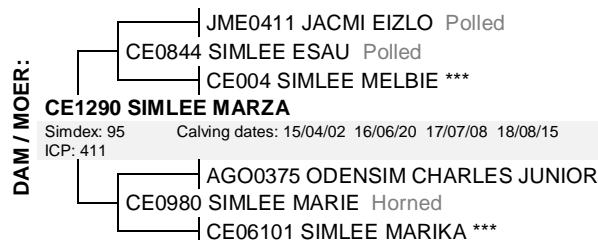

April 2019 South African Simmentaler GROUP BREEDPLAN

Simmentaler SA - www.simmentaler.org / info@simmentaler.org / 051 446 0580/2

2019	CED	CEM	BW	200	400	600	MCW	MILK	SC	DC	EMA	IMF%	RBY%	SFL	SGF	TS
EBV	-2.5	-1.9	+2.4	+20	+32	+40	+45	+8	--	--	--	--	--	+50	+118	+153
ACC	32%	27%	67%	56%	52%	52%	51%	33%								
BREED	+0.6	+0.7	+1.5	+17	+26	+32	+33	+5	+0.3	-0.5	+0.2	+0.1	+0.2	+51	+103	+132



Seller's remarks / Verkoper se kommentaar:

Goed bespierde mediumraam bul uit n besondere M-lyn moeder. / A well muscled mediumframe bull out of top M-line mother.

R

SIMLEE SAULUS										CE1654		Lot. 32	
SIMLEE STOETERY, POSBUS 813 THABAZIMBI 0380 TEL:27834178342										SIMMENTALER			
Birth Date: 2016/06/01		DNA: 422579 u, SV		Reg. Status: REG				MALE/MANLIK					
Age: 35 months		Herdbook: SP		Inspection Date: 2017/09/14				Reg. No: 102984754					
Horn: Polled													

SIRE / VAAR:

- CE1036 SIMLEE SAFKA Horned
- CE07128 SIMLEE KARSA Horned
- CE1373 SIMLEE SAFIER**
- CE0844 SIMLEE ESAU Polled
- CE1119 SIMLEE ANZADI
- CE0258 SIMLEE ANKADI

DAM / MOER:

- UG01165 SALERIKA BENNA Polled
- UG056 SALERIKA MENTOR Polled
- UG0332 SALERIKA MELDA *** Polled
- CE0952 SIMLEE BETTIE * Polled**
- Simdex: 95 Calving dates: 11/06/16 12/05/15 13/06/15 14/07/30 16/06/01
- ICP: 421 17/05/28 18/05/12
- UG0317 SALERIKA RADER 2DE
- CE06128 SIMLEE BETSIE
- LAT0135 LATCO GOLDMAR BETTIE

April 2019 South African Simmentaler GROUP BREEDPLAN Simmentaler SA - www.simmentaler.org/info@simmentaler.org/0514460580/2

2019	CED	CEM	BW	200	400	600	MCW	MILK	SC	DC	EMA	IMF%	RBV%	SFL	SGF	TS
EBV	+0.5	-1.3	+1.9	+14	+20	+26	+28	+5	--	--	--	--	--	+27	+64	+98
ACC	36%	27%	71%	60%	55%	55%	53%	36%								
BREED	+0.6	+0.7	+1.5	+17	+26	+32	+33	+5	+0.3	-0.5	+0.2	+0.1	+0.2	+51	+103	+132

Seller's remarks / Verkoper se kommentaar:
Poena Saffier seun. Op verse gebruik. / Polled Saffier son. Used on heifers.

R

SIMLEE SAMPUR										CE1656		Lot. 33	
SIMLEE STOETERY, POSBUS 813 THABAZIMBI 0380 TEL:27834178342										SIMMENTALER			
Birth Date: 2016/06/12		DNA: 484993 u, SV		Reg. Status: REG				MALE/MANLIK					
Age: 35 months		Herdbook: SP		Inspection Date: 2017/09/14				Reg. No: 102984606					
Horn:													

SIRE / VAAR:

- UG0725 SALERIKA SAFARI Polled
- CE1036 SIMLEE SAFKA Horned
- CE07128 SIMLEE KARSA Horned
- CE1382 SIMLEE SAFTEL**
- CE0824 SIMLEE SAKO 2 Horned
- CE10124 SIMLEE ETHEL Horned
- CE04104 SIMLEE ETNA

DAM / MOER:

- CE0617 SIMLEE JONTY
- CE0973 SIMLEE JANO Horned
- CE0036 SIMLEE SALOMIE *
- CE13104 SIMLEE GRIET**
- Simdex: 99 Calving dates: 16/06/12 17/06/16 18/06/22
- ICP: 370
- CE0897 SIMLEE BANMAR E4 Scurred
- CE10110 SIMLEE GRETMAR Polled
- CE0788 SIMLEE GREESA E2 ** Horned

April 2019 South African Simmentaler GROUP BREEDPLAN Simmentaler SA - www.simmentaler.org/info@simmentaler.org/0514460580/2

2019	CED	CEM	BW	200	400	600	MCW	MILK	SC	DC	EMA	IMF%	RBV%	SFL	SGF	TS
EBV	-2.3	+0.6	+2.8	+14	+21	+28	+28	+4	--	--	--	--	--	+27	+64	+93
ACC	29%	23%	67%	52%	48%	49%	49%	31%								
BREED	+0.6	+0.7	+1.5	+17	+26	+32	+33	+5	+0.3	-0.5	+0.2	+0.1	+0.2	+51	+103	+132

Seller's remarks / Verkoper se kommentaar:
Goeie lengte van lyf. In kudde gebruik. / Good body length. Used in herd.

R

SIMLEE HANMA										CE1731		Lot. 34	
SIMLEE STOETERY, POSBUS 813 THABAZIMBI 0380 TEL:27834178342										SIMMENTALER			
Birth Date: 2017/05/11		DNA: 485001 u, SV		Reg. Status: REG				MALE/MANLIK					
Age: 24 months		Herdbook: SP		Inspection Date: 2018/11/13				Reg. No: 103073003					
Horn:													

SIRE / VAAR:

- CE0753 SIMLEE HEIN Horned
- CE1056 SIMLEE HANS Horned
- CE084 SIMLEE ALMI Horned
- CE1315 SIMLEE HANLA**
- CE0710 SIMLEE HARLA Horned
- CE1095 SIMLEE MARLA Horned
- CE0896 SIMLEE MARIJO E3 Horned

DAM / MOER:

- CE032 SIMLEE JOTA
- AGO0571 ODENSIM JOMA 4
- AGO9564 ODENSIM MARIA 2
- CE08134 SIMLEE SALIMA Horned**
- Simdex: 89 Calving dates: 11/10/08 12/10/10 13/10/31 14/10/16 16/05/21
- ICP: 402 17/05/11 18/05/15
- UG9790 SALERIKA BIGMAN 2DE Polled
- UG0254 SALERIKA SALINE Polled
- UG997 SALERIKA SUSIE 2DE Polled

April 2019 South African Simmentaler GROUP BREEDPLAN Simmentaler SA - www.simmentaler.org/info@simmentaler.org/0514460580/2

2019	CED	CEM	BW	200	400	600	MCW	MILK	SC	DC	EMA	IMF%	RBV%	SFL	SGF	TS
EBV	+1.4	+0.2	+2.1	+17	+23	+30	+29	+6	--	--	--	--	--	+44	+93	+114
ACC	31%	25%	67%	58%	54%	53%	51%	34%								
BREED	+0.6	+0.7	+1.5	+17	+26	+32	+33	+5	+0.3	-0.5	+0.2	+0.1	+0.2	+51	+103	+132

Seller's remarks / Verkoper se kommentaar:
Goeie bespiede Hanla CE1315 seun. / Well muscled Hanla CE1315 son.

R

SIMLEE HANRU

CE1729

Lot. 35

SIMLEE STOETERY, POSBUS 813 THABAZIMBI 0380 TEL:27834178342

SIMMENTALER

Birth Date: 2017/05/07 DNA: 485000 u, SV

Reg. Status: REG

MALE/MANLIK

Age: 24 months

Inspection Date: 2018/11/13

Reg. No: 103072989

Horn: Horned

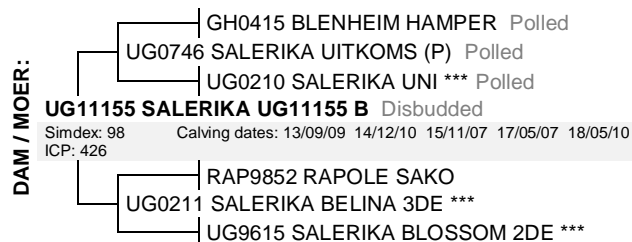
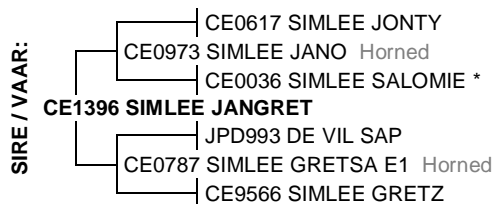

April 2019 South African Simmentaler GROUP BREEDPLAN

Simmentaler SA - www.simmentaler.org / info@simmentaler.org / 051 446 0580/2

2019	CED	CEM	BW	200	400	600	MCW	MILK	SC	DC	EMA	IMF%	RBV%	SFL	SGF	TS
EBV	+3.1	+2.0	+1.6	+20	+33	+40	+45	+4	--	--	--	--	--	+58	+120	+170
ACC	34%	28%	68%	59%	55%	56%	54%	38%								
BREED	+0.6	+0.7	+1.5	+17	+26	+32	+33	+5	+0.3	-0.5	+0.2	+0.1	+0.2	+51	+103	+132



Seller's remarks / Verkoper se kommentaar:

Bul met potensiaal. Jano X Gretz vaderlyn. / Bull with potential. Jano/Gretz sireline.

R

SIMLEE HANSA

CE1726

Lot. 36

SIMLEE STOETERY, POSBUS 813 THABAZIMBI 0380 TEL:27834178342

SIMMENTALER

Birth Date: 2017/05/05 DNA: 484999 u, SV

Reg. Status: REG

MALE/MANLIK

Age: 24 months

Inspection Date: 2018/11/13

Reg. No: 103072971

Horn:

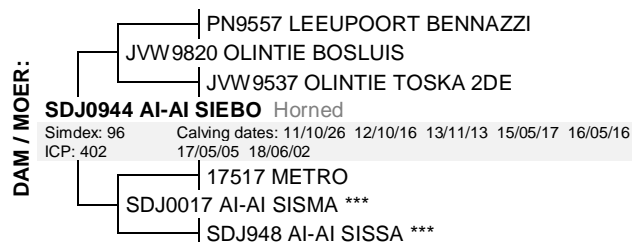
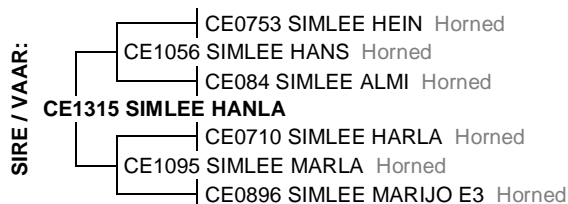

April 2019 South African Simmentaler GROUP BREEDPLAN

Simmentaler SA - www.simmentaler.org / info@simmentaler.org / 051 446 0580/2

2019	CED	CEM	BW	200	400	600	MCW	MILK	SC	DC	EMA	IMF%	RBV%	SFL	SGF	TS
EBV	+1.2	-0.9	+2.0	+18	+29	+37	+36	+8	+0.6	--	--	--	--	+59	+105	+155
ACC	38%	33%	69%	59%	54%	54%	52%	39%	25%							
BREED	+0.6	+0.7	+1.5	+17	+26	+32	+33	+5	+0.3	-0.5	+0.2	+0.1	+0.2	+51	+103	+132



Seller's remarks / Verkoper se kommentaar:

Hanla X Ai-Ai S-lyn. / Hanla X Ai-Ai S-line.

R

SIMLEE HARPA

CE1760

Lot. 37

SIMLEE STOETERY, POSBUS 813 THABAZIMBI 0380 TEL:27834178342

SIMMENTALER

Birth Date: 2017/07/16 DNA: 485008 u, SV

Reg. Status: REG

MALE/MANLIK

Age: 22 months

Inspection Date: 2018/11/13

Reg. No: 103073300

Horn:

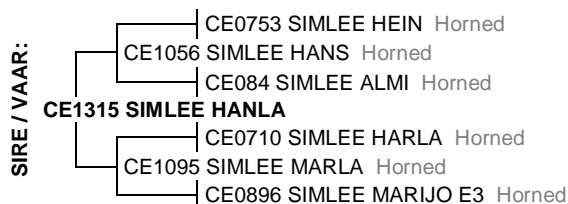

April 2019 South African Simmentaler GROUP BREEDPLAN

Simmentaler SA - www.simmentaler.org / info@simmentaler.org / 051 446 0580/2

2019	CED	CEM	BW	200	400	600	MCW	MILK	SC	DC	EMA	IMF%	RBV%	SFL	SGF	TS
EBV	+3.2	+2.5	+1.5	+19	+28	+35	+35	+7	+0.9	--	--	--	--	+64	+127	+145
ACC	34%	28%	68%	56%	51%	52%	50%	34%	26%							
BREED	+0.6	+0.7	+1.5	+17	+26	+32	+33	+5	+0.3	-0.5	+0.2	+0.1	+0.2	+51	+103	+132



Seller's remarks / Verkoper se kommentaar:

Hanla X Odensim Paul moeder-lyn. Goeie syfers. / Hanla X Odensim Paul mother-line. Good EBV's.

R

SIMLEE GRETO

CE1721

Lot. 38

SIMLEE STOETERY, POSBUS 813 THABAZIMBI 0380 TEL:27834178342

SIMMENTALER

Birth Date: 2017/04/21

DNA: 484998 u, SV

Reg. Status: REG

MALE/MANLIK

Age: 25 months

Inspection Date: 2018/11/13

Reg. No: 103050654

Herdbook: SP

Horn: Polled

SIRE / VAAR:

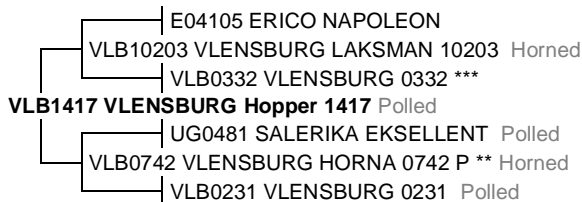

DAM / MOER:



April 2019 South African Simmentaler GROUP BREEDPLAN

Simmentaler SA - www.simmentaler.org / info@simmentaler.org / 051 446 0580/2

2019	CED	CEM	BW	200	400	600	MCW	MILK	SC	DC	EMA	IMF%	RBV%	SFL	SGF	TS
EBV	+1.5	-0.6	+0.7	+15	+24	+32	+30	+3	-0.2	--	--	--	--	+35	+66	+119
ACC	38%	32%	69%	60%	57%	56%	55%	40%	28%							
BREED	+0.6	+0.7	+1.5	+17	+26	+32	+33	+5	+0.3	-0.5	+0.2	+0.1	+0.2	+51	+103	+132



Seller's remarks / Verkoper se kommentaar:

Poena versbul. / Polled heiferbull.

R

SIMLEE JANGRET

CE1732

Lot. 39

SIMLEE STOETERY, POSBUS 813 THABAZIMBI 0380 TEL:27834178342

SIMMENTALER

Birth Date: 2017/05/12

DNA: 485002 u, SV

Reg. Status: REG

MALE/MANLIK

Age: 24 months

Inspection Date: 2018/11/13

Reg. No: 103073011

Herdbook: SP

Horn: Polled

SIRE / VAAR:

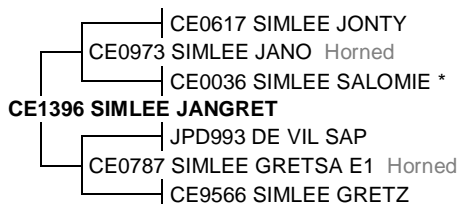

DAM / MOER:

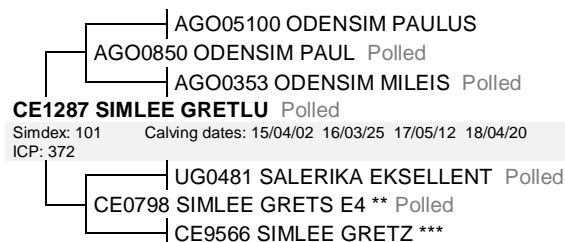

April 2019 South African Simmentaler GROUP BREEDPLAN

Simmentaler SA - www.simmentaler.org / info@simmentaler.org / 051 446 0580/2

2019	CED	CEM	BW	200	400	600	MCW	MILK	SC	DC	EMA	IMF%	RBV%	SFL	SGF	TS
EBV	+0.5	+2.4	+1.5	+17	+27	+34	+39	+8	+0.8	--	--	--	--	+35	+85	+126
ACC	36%	31%	68%	59%	55%	55%	54%	39%	29%							
BREED	+0.6	+0.7	+1.5	+17	+26	+32	+33	+5	+0.3	-0.5	+0.2	+0.1	+0.2	+51	+103	+132



Seller's remarks / Verkoper se kommentaar:

Poena. Uitstaande moeder. +8 op melk. / Polled. Outstanding mother. +8 on milk.

R

SIMLEE HAVAN

CE1735

Lot. 40

SIMLEE STOETERY, POSBUS 813 THABAZIMBI 0380 TEL:27834178342

SIMMENTALER

Birth Date: 2017/05/21

DNA: 485004 u, SV

Reg. Status: REG

MALE/MANLIK

Age: 24 months

Inspection Date: 2018/11/13

Reg. No: 103073037

Herdbook: SP

Horn:

SIRE / VAAR:

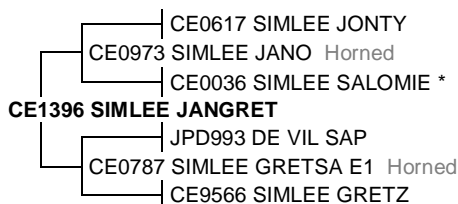

DAM / MOER:



April 2019 South African Simmentaler GROUP BREEDPLAN

Simmentaler SA - www.simmentaler.org / info@simmentaler.org / 051 446 0580/2

2019	CED	CEM	BW	200	400	600	MCW	MILK	SC	DC	EMA	IMF%	RBV%	SFL	SGF	TS
EBV	-0.3	+0.4	+1.0	+13	+23	+30	+30	+7	+0.4	--	--	--	--	+42	+77	+119
ACC	36%	31%	67%	59%	55%	55%	53%	41%	25%							
BREED	+0.6	+0.7	+1.5	+17	+26	+32	+33	+5	+0.3	-0.5	+0.2	+0.1	+0.2	+51	+103	+132



Seller's remarks / Verkoper se kommentaar:

Melbie moederlyn en Jano X Gretz vaderlyn. / Melbie damline and Jano X Gretz sire-line.

R

SIMLEE HANNO

CE1745

Lot. 41

SIMLEE STOETERY, POSBUS 813 THABAZIMBI 0380 TEL:27834178342

SIMMENTALER

Birth Date: 2017/06/17

DNA: 485005 u, SV

Reg. Status: REG

MALE/MANLIK

Age: 23 months

Inspection Date: 2018/11/13

Herdbook: SP

Reg. No: 103073151

Horn:

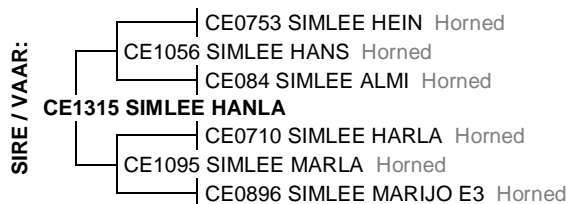

April 2019 South African Simmentaler GROUP BREEDPLAN

Simmentaler SA - www.simmentaler.org / info@simmentaler.org / 051 446 0580/2

2019	CED	CEM	BW	200	400	600	MCW	MILK	SC	DC	EMA	IMF%	RBV%	SFL	SGF	TS
EBV	-0.9	+0.3	+2.1	+19	+27	+35	+33	+6	--	--	--	--	--	+52	+99	+134
ACC	32%	25%	68%	58%	54%	54%	52%	34%								
BREED	+0.6	+0.7	+1.5	+17	+26	+32	+33	+5	+0.3	-0.5	+0.2	+0.1	+0.2	+51	+103	+132



Seller's remarks / Verkoper se kommentaar:

Medium groot. Goeie bespieroing. / Medium frame. Well muscled.

R

SIMLEE HANBA

CE1755

Lot. 42

SIMLEE STOETERY, POSBUS 813 THABAZIMBI 0380 TEL:27834178342

SIMMENTALER

Birth Date: 2017/07/10

DNA: 485007 u, SV

Reg. Status: REG

MALE/MANLIK

Age: 22 months

Inspection Date: 2018/11/13

Herdbook: SP

Reg. No: 103073250

Horn:

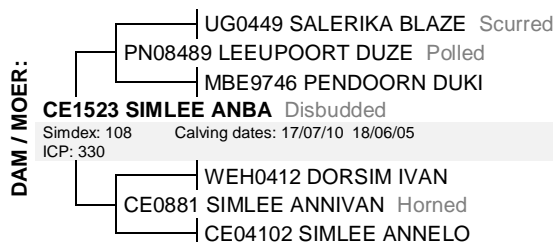
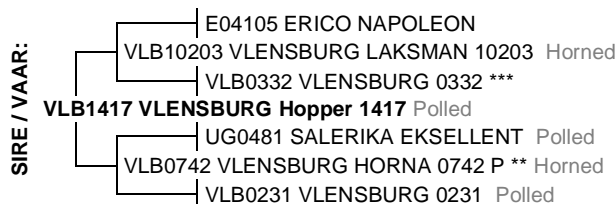

April 2019 South African Simmentaler GROUP BREEDPLAN

Simmentaler SA - www.simmentaler.org / info@simmentaler.org / 051 446 0580/2

2019	CED	CEM	BW	200	400	600	MCW	MILK	SC	DC	EMA	IMF%	RBV%	SFL	SGF	TS
EBV	+3.0	+1.1	+0.0	+16	+23	+29	+26	+4	-0.3	--	--	--	--	+45	+74	+120
ACC	35%	29%	67%	58%	54%	54%	54%	37%	26%							
BREED	+0.6	+0.7	+1.5	+17	+26	+32	+33	+5	+0.3	-0.5	+0.2	+0.1	+0.2	+51	+103	+132



Seller's remarks / Verkoper se kommentaar:

Potensiële versbul. / Potential heiferbull.

R

SIMLEE BRYMA

CE1761

Lot. 43

SIMLEE STOETERY, POSBUS 813 THABAZIMBI 0380 TEL:27834178342

SIMMENTALER

Birth Date: 2017/07/20

DNA: 485009 u, SV

Reg. Status: REG

MALE/MANLIK

Age: 22 months

Inspection Date: 2018/11/13

Herdbook: SP

Reg. No: 103157053

Horn: Polled

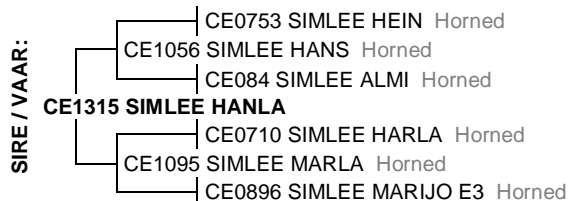

April 2019 South African Simmentaler GROUP BREEDPLAN

Simmentaler SA - www.simmentaler.org / info@simmentaler.org / 051 446 0580/2

2019	CED	CEM	BW	200	400	600	MCW	MILK	SC	DC	EMA	IMF%	RBV%	SFL	SGF	TS
EBV	-0.5	-0.9	+2.4	+17	+28	+34	+39	+5	--	--	--	--	--	+44	+100	+138
ACC	35%	29%	68%	51%	49%	49%	48%	37%								
BREED	+0.6	+0.7	+1.5	+17	+26	+32	+33	+5	+0.3	-0.5	+0.2	+0.1	+0.2	+51	+103	+132



Seller's remarks / Verkoper se kommentaar:

Poena. Hanla X Gretlo (Opperste Nasionale kampioen koei 2014) / Polled. Hanla X Gretlo (Supreme National champion cow 2014)

R

SIMLEE HEISBA

CE1747

Lot. 44

SIMLEE STOETERY, POSBUS 813 THABAZIMBI 0380 TEL:27834178342

SIMMENTALER

Birth Date: 2017/06/25

DNA: 485010 u, SV

Reg. Status: REG

MALE/MANLIK

Age: 22 months

Inspection Date: 2019/05/09

Herdbook: SP

Reg. No: 103073177

Horn:

SIRE / VAAR:

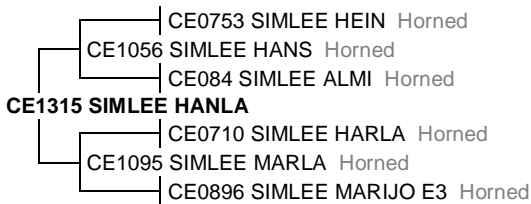

DAM / MOER:



April 2019 South African Simmentaler GROUP BREEDPLAN

Simmentaler SA - www.simmentaler.org / info@simmentaler.org / 051 446 0580/2

2019	CED	CEM	BW	200	400	600	MCW	MILK	SC	DC	EMA	IMF%	RBY%	SFL	SGF	TS
EBV	-1.9	-1.2	+2.6	+18	+29	+38	+41	+7	--	--	--	--	--	+50	+121	+140
ACC	35%	29%	68%	51%	48%	49%	47%	37%								
BREED	+0.6	+0.7	+1.5	+17	+26	+32	+33	+5	+0.3	-0.5	+0.2	+0.1	+0.2	+51	+103	+132



Seller's remarks / Verkoper se kommentaar:

Goeie kapasiteit. / Good capacity.

R _____